LAST EDITION.
COMPLETE MARKET REPORTS.

4647
Women and Girls found employment during the month of April through
P.-D. Wants.
13 per cent more than through the columns of both morning newspapers.

THE ONLY ST. LOUIS EVENING PAPER WITH THE ASSOCIATED PRESS DISPATCHES.

ST. LOUIS POST-DISPATCH.

REGULAR CIRCULATION SUNDAY, MAY 8, 1898. - - - 133,949.
TEN PAGES

VOL. 49, NO. 274. TUESDAY EVENING—ST. LOUIS—MAY 10, 1898. PRICE { In St. Louis, One Cent. Outside St. Louis, Two Cents.

LAST EDITION.
COMPLETE MARKET REPORTS.

145,717
Was the average circulation of DAILY Post-Dispatch last we Last
Sunday's Circulation, 133,9
—a gain of 71,754 over June, 189

ON TO CUBA IS THE ORDER NOW.

ADMIRAL VILLAMIL SAID TO HAVE RETURNED TO SPAIN.

SHIPS CHARTERED TO CONVEY TROOPS FROM TAMPA.

SPAIN'S FLEET CANNOT BE FOUND.

After Sampson Takes San Juan He Will Turn His Guns on Havana.

All the Troops Now at Chickamauga Ordered to Points on the Coast.

MET GOMEZ IN THE JUNGLES OF CUBA.

The Post-Dispatch and World Commission Conveys the Insurgent Commander's Dispatches to President McKinley.

Special Cable to the Post-Dispatch.

Copyright by the Press Publishing Company, 1898.

KEY WEST, Fla., May 10.—"I want to express to the 70,000,000 of American people my gratitude for what they have done for poor, suffering Cuba, by recognizing her independence," said Gen. Maximo Gomez, when the Post-Dispatch-World commission reached him in the jungles of Cuba. "The news is the most welcome I have heard since the war begun. Cuba will be a sister to all of the republics of America, but she will always be a daughter of the United States. We can never forget that we owe our existence as a nation to the United States.

"I have always said," Gen. Gomez continued, "that the United States had really no just ground for war with Spain until after the Spaniards blew up the Maine.

"You Americans make a great mistake if you think that you can drive Spain off this island within a short time. It will take six months, at least, perhaps longer. No one knows better than I the ability of the Spaniards as fighters.

"Do you want American infantry to help the Cubans?" the correspondent asked.

"We don't want them now; perhaps we shall later on, but certainly not at present.

"When the rainy season is beginning, as it is at present, American soldiers would die of fever as fast as the Spaniards have done.

"Then, after all, what do we want of American soldiers, anyway? If the Americans will only take the seaports the Cubans can take care of the rest—if they only have the necessary arms and ammunition.

"That is what we want from the United States—ammunition, not men.

"I am ready to change my mode of warfare. There will soon be a union of my forces with those of Gen. Calixto Garcia, and we expect to have some pitched battles with the Spanish. We shall probably move westward toward Havana in the near future, but none of this can be accomplished until we have ammunition. Tell the Americans to send us ammunition."

Gen. Gomez's views regarding the landing of American troops are not shared by many of his officers. The majority of them told the commission that they would welcome American infantry as they would Cubans.

Next to Gomez himself, perhaps the best informed man in the camp is Col. Barnabe Bolan, Chief of Staff.

"The Cuban army now numbers 35,000 men," he said. "With sufficient arms and ammunition it would number double that. Ten thousand of these troops are with Garcia in Oriente. That part is practically free. We can continue the kind of warfare we are waging now against Sapin for the next 20 years, but we have become awfully tired of it. We want to go into the open and fight. We want to drive Spain away forever. Send us some ammunition and soldiers to lead the way and we will follow."

Reveille on Saturday morning was the hour set for the departure of the commission. As saddle girths were being adjusted, Gomez sent for me.

"Here is a package of letters to President McKinley and the members of his Cabinet. They contain my official reply to the independence resolution. Will you see that they are personally delivered to the men to whom they are addressd?"

The Post-Dispatch-World Commission, of course, undertook the task, and now, in an old leather cartridge box, the package of letters is on its way northward, swung over the shoulders of a Post-Dispatch-World correspondent.

Another long, weary ride, on a tired pony, and the commission, with a detail of 10 cavalrymen, was on the coast again, at a point where a United States torpedo boat was to call for them. In spite of a forced march, we were three days later than the first of the six days agreed upon for our arrival, and we missed the Porter by one day. There we remained for three days more. We were tired, footsore and hungry. Food was scarce.

THE EFFECTIVE FORCE UNDER GOMEZ.

KEY WEST, May 10.

A newspaper correspondent who visited the camp of Gomez says that the insurgents have now about 3500 men in the vicinity of Gomez's camp—that is, within a radius of 30 miles. The best troops east of the Jucaro-Moron trocha are the division commanded by Gen. Gonzalez. He has 800 infantry, who are well armed and disciplined. One company is armed with Mauser rifles which were captured from the Spanish. For these rifles there is but a small supply of ammunition. The other companies are armed with the long Remington, which throws a bullet of 43-caliber. This is the weapon in common use among the insurgents.

Gomez's immediate command consists of a body guard of 150 cavalry and 75 infantry, under command of Maj. Jose Desrampes. Desrampes is an American from New Orleans and a good artillerist. This force of 3500 is all that are in fighting shape just at present, but if there were arms and equipments it could be swelled to probably 30,000.

FITTING OUT AN EXPEDITION TO MANILA

Special to the Post-Dispatch.

WASHINGTON, May 10.—Every possible effort is being made by the Government to hasten the departure of the 5000 troops to reinforce Admiral Dewey at Manila. Just as soon as the arrangements can be completed, the troops will be placed on transports at San Francisco and, accompanied by the Charleston and a supply ship, will sail for Manila. The Government is in hopes that the expedition will be able to proceed next Thursday.

The rumor that Gen. B. F. Tracey is to be appointed Military Governor of Manila lacks confirmation. It is believed that Admiral Dewey will perform all the functions of a Military Governor.

OUR SHIPS REPORTED IN QUEER STATE.

PORT AU PRINCE, Hayti, May 10.—The Minister of the Interior has received a dispatch from Mole St. Nicholas saying that two American warships are there and that a Spanish vessel is watching outside. The announcements are not fully credited.

Missouri Regiments Leaving the State Will Be Sent to the Gulf.

COMMANDERS OF SHIPS IN ADMIRAL SAMPSON'S SQUADRON.

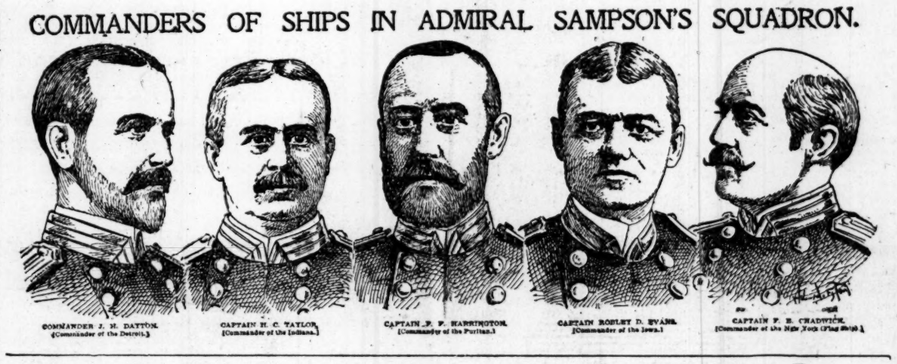

COMMANDER J. H. DAYTON, [Commander of the Detroit.] CAPTAIN H. C. TAYLOR, [Commander of the Indiana.] CAPTAIN F. F. HARRINGTON, [Commander of the Puritan.] CAPTAIN ROBLEY D. EVANS, [Commander of the Iowa.] CAPTAIN F. E. CHADWICK, [Commander of the New York (Flag Ship).]

Special to the Post-Dispatch.

WASHINGTON, May 10.—The Cabinet meeting this morning resolved itself into a council of war. The President and his Cabinet to-day decided to take decisive steps to put an end to the war. Orders have already been issued for the concentration of troops at Tampa and Key West. The intention is to mobilize from 60,000 to 75,000 men at these two points within the next ten days. At the expiration of this time, and sooner if it is deemed advisable, the army of invasion will be landed upon the island and Havana will be attacked from front and rear.

Secretaries Long and Alger this morning were directed by the President to immediately proceed with the securing of transport vessels, and it is believed that this will be done within the next two or three days. The landing of troops in Cuba, it can be stated on the authority of a Cabinet officer, will not be delayed for more than ten days, and unless unforeseen circumstances arise it will be accomplished much earlier.

Assistant Secretary Meiklejohn to-day chartered about 30 ships, with capacity of 25,000 men. They are to be used to convey troops to Cuba and the Philippines.

WASHINGTON, May 10.—Gen. Miles and his entire staff will leave Washington to-night for Tampa, Fla., to accompany the first military expedition to Cuba, unless present plans are changed, as soon as Gen. Miles arrives there. The General will take command of the army. Those who will accompany him are Col. Mauss, Col. Michler, Maj. Osgood, Dr. Greenleaf, Capt. Sieben, Col. Gilmore and Capt. Scott. The other members of Gen. Miles' staff will follow to-morrow. It may be stated with positiveness that the policy of the administration from now on will be most aggressive. Decisive blows will be struck at the enemy wherever the opportunity affords.

CHATTANOOGA, Tenn., May 10.—The entire army stationed at Chickamauga Park has been ordered to the front. The First and Tenth Cavalry go to New Orleans, the Second Cavalry to Mobile, the Third and Sixth to Tampa. The entire infantry goes to Tampa. Movement begins to-day.

SPAIN'S FLEET SAID TO HAVE GONE HOME.

WASHINGTON, May 10.—News has just reached the Navy Department that the Spanish Cape Verde fleet has arrived at Cadiz. This is the fleet for which Admiral Sampson has been cruising. If it is true that the Spaniards have returned to Spain, Sampson will take Porto Rico, and when that task is completed, a concerted movement will be made on Havana, by land and sea.

Adjutant-General Corbin said that 20,000 will be landed in Cuba before Saturday night.

MISSOURI TROOPS WILL GO DIRECT TO THE GULF.

WASHINGTON, May 10.—Important orders have been sent from the War Department affecting Missouri troops. Those ordered to Chickamauga will instead go direct to gulf points.

MONTEJO REPORTED KILLED BY THE POPULACE.

LONDON, May 10.—A special dispatch from Shanghai says that it is reported there that Admiral Montejo, the commander of the Spanish fleet, who escaped from Cavite by running along the shore to Manila with his two sons, was killed by the populace of the latter place.

The hospital of San Roque, filled with Spanish soldiers, was set on fire by shells from the Boston.

Massacres are reported to have occurred outside of Manila, the insurgents butchering even the Spanish women and children.

MOVEMENTS OF THE OREGON.

LONDON, May 10.—Lloyd's agent at Bahia, Brazil cables: "It is reported that two American warships entered here, cause unknown, at 10 p. m. on the 9th and proceeded at midnight."

The warships referred to are probably the battleship Oregon and gunboat Marietta. The former arrived at Bahia on Monday last, May 9. The Marietta was probably with her, but was not so reported. No direct news from Bahia has been received since.

BLANCO IS SHORT OF PROVISIONS.

MADRID, May 10.—Captain-General Blanco has cabled an urgent request for a considerable supply of provisions.

CABLE CAR RUNS AWAY.

Three Men Are Killed and Six Injured at Thacker, W. Va.

THACKER, W. Va., May 10.—Leander Small, Joseph Morris and William Hardy were killed and six others were injured to-day by a cable breaking and the car dashing down an incline.

WAR SIGNAL CORPS WILL BE ESTABLISHED.

WASHINGTON, May 10.—In the Senate to-day Mr. Carter favorably reported and secured the passage of a bill providing for a volunteer signal corps for the existing war.

THE FIRST SOLDIERS TO GO TO CUBA.

Two Companies of the 1st Infantry May Sail To-Night From Tampa to the Island.

TAMPA, Fla., May 10.—The steamer Gussie, which was expected to sail last night with a cargo of arms, ammunition and supplies for the equipment of the Cuban insurgents, is still at Port Tampa. Plans in regard to her departure were changed at the last moment, and just when she will depart is rather uncertain, although it is considered probable orders to sail will be given before nightfall. To two companies of the 1st Infantry falls the honor of being the first to embark for Cuba. They are Companies E and G, with Capts. J. J. O'Connell and N. P. Phister in command. The command of the United States troops at Tampa was to-day formally turned over to Major-General John F. Wade by Major-General Shafter, in conformity with the orders received yesterday from Washington. It is stated on good authority, however, that no change in the plans as regards the movement of troops from this point toward Cuba are contemplated. Gen. Shafter, it is said, will be in command of the army on Cuban soil and will direct the campaign against Havana.

LIVELY PACE SET AT CHICKAMAUGA.

CHATTANOOGA, Tenn., May 10.—At Chickamauga to-day officers and men of the regular army regiments are rushing as they have not been called upon to do since the days of the civil war. The order for the entire army to pack up and go to the front at once was announced at 9 o'clock and since then things have been moving at a tremendous pace. The railroad men have been running all available cars to the park and as rapidly as they arrive they are loaded with the camp equipment, horses and supplies.

The work of moving the big command during the next few days, as they are expected to do, is an immense job for the railroads. They had received no intimation of the sudden orders and had made no adequate preparations. The two lines to Tampa, the Southern and the Western & Atlantic, are doing everything possible, but the indications are now that the first troops will not get out before to-morrow morning. The first out will probably be the infantry division, composed of the 2d, 7th, 8th, 16th and 12th Regiments. Five hundred passenger coaches to carry the men to Tampa will be available to-night.

Col. Sheridan of Gen. Brooke's staff, speaking for the General at noon to-day, said:

"The order does not say rush to the front; it simply instructs us to get there as soon as we conveniently can. Of course we will move as rapidly as possible, but it will possibly be several days before all are out. There are 6000 men with hundreds of horses and a large amount of equipment in the park and the whole business cannot be moved within a few hours."

Col. Sheridan refused to give any opinion about what the order meant.

The majority of the officers, however, do not hesitate in saying that it means they will land in Cuba as soon as they can get there.

Besides the infantry division, the 3d and 6th Cavalry go to Tampa.

The 2d Cavalry will go to Mobile and the 1st and 10th Cavalry to New Orleans. All the artillery was sent out several days ago.

MANILA IN PANIC, FEARING REBELS.

Special Cable Dispatch from the Post-Dispatch's Correspondent on the Japanese Island of Formosa.

Copyright by the Press Publishing Company, 1898.

TAIPEH, Capitol of Formosa, May 10.—Manilla is reported to be in a panic. The Spaniards in the city are completely surrounded by enemies.

In front is the victorious American fleet under Admiral Dewey, which has wiped out the Spanish fleet, destroyed the forts at Cavite besides those at the entrance to the bay, and has threatened to shell the city at the first sign of further hostilities.

In the rear on the land side are the native insurgents, impatient to wreak revenge upon the Spanish for 300 years of tyranny and torture.

The rebels are unorganized and undisciplined, armed with a miscellaneous lot of weapons, and are a mob rather than a military force.

But Gen. Aguinaldo, the chief whom they idolize, has promised the American commander that the natives shall not commit atrocities when the Philippine capital is captured.

The surrender of the city was expected hourly when the ship bringing the news of Admiral Dewey's remarkable triumph sailed from Manila.

The foregoing dispatch is further evidence of the thorough preparations made by the Post-Dispatch to get the news from Manila.

Formosa is now a part of the Japanese Empire, having been taken from China after the war.

Taipeh, the capital, in the north of the island, is about 700 miles from Manila.

AMERICA SHOULD HOLD THE ISLAND

Special Cable to the Post-Dispatch.

Copyright by the Press Publishing Company, 1898.

ROME, May 10.—Guido Bacelli, the celebrated statesman and the co Premier, interviewed for the Post-Dispatch, said:

"America should keep the Philippines, first, because from the standpoint of international law she has the right of conquest, and, secondly, from the standpoint of policy. The United States is the only power which can now have them.

"If ceded to England it would be considered by Russia and Germany as a casus belli, as destroying the equilibrium in the far East. The powers, therefore, in their heart of hearts, hope that America will keep the Philippines, as she is the only power capable of guaranteeing their neutrality, and is not suspected of designs of territorial aggrandizement. The present is America's heaven-sent opportunity."

DEWEY'S TROUBLES THICKEN.

HONG KONG, May 10.—Rear Admiral Dewey, it is said, here, finds the insurgents growing dangerous. He cannot control them nor can he enable the Spaniards to do so.

There is one Japanese warship at Manila.

ULY WHEAT GOES UP, THEN DOWN.

losing Price Is $1.14, After a Fluctuation of 19 Cents, the Top Notch Being $1.25, While May Steadily Advances to $1.85.

CHICAGO, May 10.—A tremendous temporary slump in the price of July heat occurred late to-day. The fall amounted to 19 cents a bushel. From $1.25, te quotation for July, the chief option, it fell to $1.06. However, there was a big ebound, and the closing price was $1.14.

The May option touched $1.85, the topmost figure yet. Opening quotations for uly were 2 1-4@3 1-4c below yesterday's close. From $1.17@1.18 at the start the market declined on four quotations to $1.16 1-4. After that offerings diminished and buying orders were executed with great difficulty. The market rallied to $1.19, fell back to $1.18 1-8, touched $1.19 and reacted again to $1.18 1-4. Then by jumps of halves and cents July rushed up to $1.25, fell back a fraction, touched $1.25 the second time and in less than one minute had fallen to $1.20. A reaction followed to $1.23.

Trade was limited and a very apprehensive feeling obtains among commission houses, owing to wild fluctuations and the impossibility of limiting losses. Opening quotations from Liverpool showed advances of 1¾@5¾d. This did not come up to expectations and caused the opening decline here. Liverpool cables at 2:30 p. m. showed that market to be in a very wild condition, with declines of 1-4@5d, the latter on May, compared with yesterday's close. May wheat here opened steady at $1.75, sold at $1.73, but recovered and later touched $1.85.

It was a market seldom equaled for wildness even in war times. When scarcity of offerings had pushed the July figures up to $1.25, there appeared to come an impulse on the part of the holders to take profits. Liquidation did not cease till the decline resulting from the sales had carried the market back to $1.06. The worst of the break was in the last half hour of trading. Foreigners were said to have been among the largest takers of profits. Accelerating the break was a cablegram saying that bakers and millers took no wheat at Liverpool and that India would decrease its shipments.

The close was: Wheat—May, $1.85; July, $1.14; Sept., 90 1-4c; Dec., 85¾c. Corn—May, 35 1-4c; July, 35 5-8c; Sept., 36 1-4c. Oats—May, 31c; July, 27 1-8c; Sept., 24c. Pork—May, $10.85; July, $11.07. Lard—May, $5.87½; July, $5.90; Sept., $5.97½@6.00. Ribs—May, $5.55; July, $5.60; Sept., $5.67½.

Barley—Cash No. 3, 44c to 52c. Rye—Cash, 69c; May, 68c; June, 68c; July, 65c. Flax—Cash, $1.37½; Northwest, $1.37½; May, $1.37½; Sept., $1.22½. Timothy—May, $2.80.

CATHOLIC POSITION IS DEFINED BY ADDRESS.

Archbishops Issue a Circular to Be Read In All Churches In the United States Directing Prayers by Priests and Laity for American Victory.

WASHINGTON, May 10.—The Archbishops of the Catholic Church in the United States have agreed upon a letter addressed to the clergy and laity of the country. The letter bears on the war with Spain, and will be read in all the churches on Sunday. It is indorsed by Mgr. Martinelli, the apostolic delegate, and is as follows:

o the Clergy and Laity of the Catholic Church of the United States, greeting:

"The events that have succeeded the blowing up of the battleship Maine and e sacrifice of 266 innocent victims, the patriotic seamen of the United States, have lminated in war with Spain and our own beloved country.

"Whatever may have been the individual opinions of Americans prior to the eclaration of war, there can now be no two opinions as to the duty or the loyalty of Americans.

"A resort to arms was determined upon by the Chief Executive of the nation, with the advice of both houses of Congress, and after consultation with his Cabinet officers, but not until every effort had been exhausted to bring about an honorable and peaceful solution of our difficulties with Spain. The patient calmness, the dignified forbearance, the subdued firmness of President McKinley during the trying time that intervened between the destruction of the Maine and the declaration are beyond all praise and should command the admiration of every true American. We, the members of the Catholic Church, are true Americans, and as such are loyal to our country and our flag and obedient in the highest degree to the supreme authority of the nation.

"We are not now engaged in a war of section against section or State against State, but we are united as one man against a foreign enemy and a common foe. If, as we are taught by our holy church, love of country is next to love of God, a duty imposed on us by all laws, human and divine, then it is our duty to labor and to pray for the temporal and spiritual well being of the brave soldiers who are battling for our beloved country. Let us faithfully beg the god of battles to crown their arms on land and sea with victory and triumph, and to stay unnecessary effusion of blood and speedily to restore peace to our beloved land and people.

"To this end we direct that on and after the receipt of this circular and until the close of this war every priest shall, in his daily mass, pray for the restoration of peace by the glorious victory for our flag. We also direct that prayers for the brave soldiers and sailors that fall in battle be said every day after mass. These prayers shall be said aloud with the people and shall be one Our Father and one Hail Mary and the De Profundis.

"We pray that God may bless and preserve our country in this great crisis and speedily bring victory, honor and peace to all our people."

SCHLEY MAY GO TO SPAIN'S SHORES.

Special to the Post-Dispatch.

WASHINGTON, May 10.—There is considerable talk to-day among high officials calling at the White House of sending Commodore Schley's Flying Squadron to Spanish shores for the purpose of annoying Spain and at the same time of ascertaining the whereabouts of the Spanish fleet. Nothing of this kind has been definitely arranged, but is under serious consideration. A few days will be given to find out if the Spanish fleet is near Porto Rico. If it is not found there Schley may be ordered forward at once.

DECISIONS HANDED DOWN.

ulings by the Court of Appeals in a Number of Cases.

The following opinions were handed own in the St. Louis Court of Appeals:

Wallory, Crawford & Co., respondents, vs. Emma Brent, appellant; St. Louis County. Reversed.

A. Sater, appellant, vs. Minnie B. Hunt, respondent; Lawrence County. Reversed and remanded.

F. Gieger, appellant, vs. The Pulitzer Publishing Co., respondent; city. Reversed and remanded.

Franklin Sugar Refining Co., appellant, vs. Massey et al., respondents; Greene County. Affirmed.

ine Land and Improvement Co., plaintiff, appellant, vs. George H. Webster, defendant, appellant; city. Affirmed.

e Milley, respondent, vs. City of Thayer, appellant; Oregon County. Appeal dismissed.

e of Missouri, respondent, vs. J. T. Workman, ellant; Christian County. Affirmed.

e, Keithly, respondent, vs. L. C. Southworth, defendant; J. E. Southworth, interpleader, appellant; Texas County. Affirmed.

H. S. Barnett, respondent, vs. Chicago & Alton Railroad Co., appellant; Audrain County. Reversed and remanded.

N. F. Kelley et al., respondents, vs. W. S. Vandiver et al., appellants; New Madrid County. Reversed and remanded.

City of Cassville, appellant, vs. Oscar Jimerson, respondent; Barry County. Reversed and remanded.

Donnell Manufacturing Co., appellant, vs. D. A. Repass et al., respondents; Greene County. Reversed and remanded.

H. C. Cowgill et al, appellants, vs. Elizabeth J. Robinson et al, respondents; Greene County. Affirmed.

Grand Lodge A. O. U. W., plaintiff, vs. M. J. Sherin, interpleader, respondent; Alice Renau, leader, appellant; Pike County. Reversed and remanded with direct

Lou Burnham, appellant, vs. Royal Insurance Co., respondent; Iron County. Affirmed.

Busse & Burgess, appellants, vs. R. E. Hendricks, respondent; New Madrid County. Reversed and remanded.

State of Missouri, respondent, vs. Emanuel Hoffman, appellant; Washington County; affirmed.

H. H. Wagoner, appellant, vs. S. T. Busey et al, respondents; Crawford County. Affirmed.

August Heman et al, appellants, vs. The St. Louis Merchants' Land Improvement Co., respondent; city. Affirmed.

S. A. Whiteside, appellant, vs. Ellis Magruder, respondent; Lincoln County. Affirmed.

Madden & Doerr, respondents, vs. The Paroneri Realty Co., appellant; St. Louis County. Affirmed.

Horace F. McAdow et al, respondents, vs. Wm. H. Miltenberger et al, defendants; Jos. Dormitzer et al, appellants; city. Affirmed.

Henry R. Meyer, respondent, vs. J. T. Singletary, appellant; city. Reversed and remanded.

Thomas Hughlett, appellant, vs. City of Wellsville et al, respondents; Montgomery County. Affirmed.

Bank of Alton, respondent, vs. T. J. Brasswell et al, appellants; Oregon County. Affirmed for failure.

Charles E. Mettz, respondent, vs. Francisco M. Woodsmall, appellant; Scotland County. Affirmed for failure.

BURIAL PERMITS.

Mary Doleman, 30, Female Hospital; consumption.

Franz Blume, 40, 1406 Salisbury street; uremia.

Mary Hunt, 31, 2018 Mullanphy street; consumption.

Annie Walton, 24, 2717 Papin street; peritonitis.

Edward Schoenberg, 25, 2035 Rutger street; pneumonia.

Ametia Nellson, 15, 4201 Humphrey street; consumption.

Henry Kroeger, 41, 1307 St. Louis avenue; meningitis.

Fannie Sales, 56, 906 Kansas street; heart disease.

Frederick Arnold, 37, 1243 South Seventh street; consumption.

Theo. Hamilton, 42, Poorhouse; insanity.

Thomas Moran, 40, City Hospital; alcoholism.

ALIENISTS IN SESSION

AMERICAN MEDICO-PSYCHOLOGICAL ASSOCIATION MEETS AT THE SOUTHERN.

FIFTY-FOURTH CONVENTION.

Eminent Neurologists From All Parts of the United States and Canada in Attendance.

The American Medico-Psychological Association met in fifty-fourth annual session Tuesday morning in the parlors of the Southern Hotel.

The delegates represented alienists and neurologists from every part of the United States. Canada also sent half a dozen physicians and is further represented by Dr. R. M. Bucke of Ontario, the association's president.

The Reception Committee, composed of

DR. CHARLES H. HUGHES.

Drs. C. H. Hughes, A. R. Kieffer, Charles H. Powell, Otto Sutter, H. H. Mudd, H. Tuholske, A. V. L. Brokaw, Pinckney French, F. R. Fry, I. N. Love, Runge, Fleming Booth and Roy M. Hughes, had its hands full early Tuesday morning receiving and caring for belated guests. The decision that the sessions should be open to the public brought a crowd of city physicians and neurologists to the hotel and half an hour before Dr. Bucke called the delegates to order the room was filled.

Gov. Stephens was down for the opening address of welcome, but important business detained him at Jefferson City and a telegraphed message was substituted.

Mayor Ziegenhein welcomed the visitors on behalf of the city, wishing them a session of the greatest pleasure as well as the greatest benefit.

Mr. Max C. Starkloff as Commissioner of Public Health, in a neat speech, greeted the association on behalf of the Health Department.

Dr. Hughes, as spokesman for the medical profession, extended all the heartiest welcome and pledged the city to put forth its best efforts to give his distinguished colleagues a royal visit.

Dr. Bucke responded briefly for the association, paying a delicate compliment to St. Louis' proverbial hospitality.

These felicitations occupied the entire time set for the morning session and it was noon before the president's address was made. Dr. Bucke's paper was wholly professional in letter and tenor. He reviewed the history of the association and the work of his administration, briefly touched upon the most important recent scientific discoveries and outlined the course that a successful alienist and neurologist must pursue.

The afternoon session began at 3 p. m. The following papers were read:

"Insanity Defined on the Basis of Disease," by Dr. C. H. Hughes, St. Louis; "The Scientific Border Line Between Sanity and Insanity," by Dr. E. C. Runge, St. Louis; "The Nerve Cell Changes in Somatic Diseases," by Dr. Aug. Hoch, Waverly, Mass.; "A Short Study in Psychic Phenomena," by Dr. H. E. Eyman, Cleveland, O.; "The Lesson Taught by a Few Hard Cases," by Dr. W. E. Dodd, White Plains, N. Y.; "The Judicious Training of Neurotic Children an Aid to the Prophylaxis of Insanity," by Dr. D. R. Brower of Chicago; "The Etiology and Pathology of Disease of the Lungs Among the Insane," by Dr. H. A. Tomlinson of St. Peter, Minn.; "Does the Loco Weed Produce Insanity?" by Dr. C. W. Pilgrim, Poughkeepsie, N. Y.; "Paycroids in Insanity," by Dr. B. W. Stone, Nashville, Tenn.

Three sessions will be held daily until Friday evening. The present officers are Dr. R. M. Bucke, president; Henry M. Hurd, vice-president; C. B. Burr, secretary and treasurer; P. L. Murphy and S. B. Lyon, auditors.

BE A SOLDIER OR GO TO JAIL

If Uncle Sam Won't Have Gauen Judge Murphy'll Get Him.

Arthur Gauen has special reason for desiring to fight for Uncle Sam. He has an application for enlistment pending.

Meanwhile he has a petit larceny case pending against him in Judge Murphy's court. Gauen stole three pairs of trousers from the Schmit & Schroeder clothing firm. It is alleged. The complainants have agreed to drop the prosecution if Gauen is accepted as a soldier. Otherwise, the prosecution will proceed.

The case has been continued until Friday with the expectation that Gauen's army application may be passed upon by that time.

MUST PAY THE BOND.

Judgement Entered Against Ed Butler and George Pendergrast.

Judge Valliant of the Circuit Court entered a judgment Tuesday afternoon for $4000 against Edward Butler and George Pendergrast, sureties on the bond of the late Joseph H. Tiernan.

Tiernan was secretary of the Security Building and Loan Co., and when he died his affairs were found to be in bad shape. His sureties consented to the judgment entered by Judge Valliant.

ALLEGED COUNTERFEITERS.

Two Men Arrested and Turned Over to the Government.

Fred Eckman and Chas. Hutchins, rooming at 1719 Market street, were arrested Tuesday afternoon on complaint of Mrs. Ridgeway, keeper of the rooming house named, who alleges they passed a counterfeit dollar on her. The police investigated and after arresting the men turned them over to the Federal authorities on a charge of counterfeiting.

BARCLAY AS SPECIAL JUDGE.

Appointed by the Court of Appeals to Hear a Case.

Judge Barclay was appointed by the Court of Appeals Tuesday afternoon as special judge to try the case of Triplett against Montgomery. This is a suit involving the ownership of a mowing machine. It was originally tried by Judge Bland, which disqualified him from sitting when it came to the Court of Appeals, and Judges Bond and Biggs were unable to agree.

British Consols.

LONDON, May 10.—Consols for money, 111; do for the account, 111 3-16.

Handsome.

Of all trains now running out of St. Louis the new Wabash Banner Limited to Chicago at 9:05 p. m. is the finest.

SUICIDE IDENTIFIED.

BODY FOUND ON BACON STREET THAT OF THEODORE SCHALK OF EAST ST. LOUIS.

A WIFE'S PAINFUL MISTAKE.

Mrs. Henry Cooper Identified the Body as That of Her Husband and Fell in a Faint.

The body of the man found dead in the rear of 3018 Bacon street Monday morning, with a bullet hole in his head and another over his heart, has been identified.

Julius Durand, employed at the Phoenix Planing Mill, Twelfth and Spruce streets, called at the Morgue Tuesday morning, and after viewing the body said it was that of Theodore Schalk, a tailor of East St. Louis. He knew the man well and said he could not be mistaken. The articles found on the dead man indicated that he was a tailor. Later another man, who refused to give his name, identified the body as that of Schalk.

Schalk's wife and two children live on Seventh street between St. Clair and Pennsylvania avenues, East St. Louis. He lived apart from them at 118 North Fourth street. He disappeared from his home Friday. He had been despondent for some time. The Coroner now inclines to the theory of suicide.

Mrs. Henry Cooper of 821 North Twenty-first street was the victim of a painful mistake shortly before the body was identified. She entered the Morgue, and after one glance at the body exclaimed, "My God, it's my husband," and swooned away. She would have fallen but that Morgue Superintendent Mack caught her.

On being revived Mrs. Cooper viewed the body again, and discovered that she was mistaken. Her husband has been missing since Thursday and in several respects his description tallies closely with that of the dead man.

A BOY CORRESPONDENT.

F. La Guardia, Aged 14, Will Write for the Post-Dispatch.

F. La Guardia, 14 years old, the lad who sounded the fire call at Jefferson Barracks Saturday night, running into a burning building to procure his cornet, is going to Mobile with the troops, Wednesday, and will write for the Post-Dispatch.

He is a son of Bandmaster La Guardia of the 11th United States Infantry, and popular throughout the West as a cornetist. He has been through Europe, and as far as Alexandria in Egypt, and in every State in the Union except Washington and Oregon.

The lad was born in New York City in

F. LA GUARDIA.

1884, was brought to St. Louis when only one month old, and is proud of the fact, as he quaintly expresses it, that he "learned to walk on the sidewalks of St. Louis."

His ability as a writer has been well developed by two years of correspondence for the Arizona newspapers, and his letters will be of peculiar interest to the Post-Dispatch.

Here is a bright, well-educated American boy, familiar with the troops and the camps of the world, born and reared among soldiers, going to war as a cornetist in the regular army. What he will see he is able to tell in picturesque language, and describe with all the enthusiasm and alertness of a boy.

His letters to the Post-Dispatch will constitute a new feature of war correspondence, and all boys, as well as the girls, and many children of a larger growth, will look with eagerness for the La Guardia letters.

BURNED AND TURNED ADRIFT.

Fourteen-Year-Old Girl Found Wandering About in a Terrible Condition.

Alice Meyers, 14 years old, is at the City Hospital, seriously burned about the feet and legs. She was found Monday afternoon by John Nyflot, 7311 Florissant avenue, wandering about on Tracy road.

Nyflot questioned the girl and was told that she received her injury while boiling grease for a farmer's family living south of Carondelet.

"I am here because I have no other place to go," said the girl. Nyflot took her to his home, subsequently sending her to the hospital.

JOHN MURRANS MISSING.

Went Fishing on Sunday and Did Not Return Home.

John Murrans of 1904 South Eleventh street went on a fishing trip Sunday to Cahokia, Ill., and failed to return to his home. His wife says she fears that he may have fallen in one of the lakes and been drowned. He is described as 30 years old, sandy hair and mustache, 5 feet 11 inches tall and medium build.

WHY PULLUM WAS PULLED.

A Traveler Says He Stole His Valise, but Can't Wait to Prosecute.

Arthur Pullum, a dapper young man who claims to be a recent arrival from Kansas City, was arrested at Union Station by Detectives King and Howard Tuesday morning on the charge of stealing a valise from Robert Hardy of Hot Springs.

As Hardy declined to remain in the city long enough to prosecute, the prisoner will be sent to police court to answer the charge of idling.

He Should Not Have Been There.

William A. Randall, a stranger from Omaha, Neb., reported to the Central District Station last night that he was robbed of $17 in the house of Ida Mosby, colored, 1331 Pine street. Frankie Johnson, Ida Mosby and Willie Myer, inmates of the house, were arrested and locked up at the Central station.

Finish Floors and Borders With "Floor-Shine" natural wood colors.

Sale Commences Wednesday Morning.

HERCULES AMONG PIGMIES ONCE MORE!

RIBBONS! RIBBONS!

Scruggs, Vandervoort & Barney DRY GOODS COMPANY.

Sale Commences Wednesday Morning.

GRAND SPECIAL SALE OF THE

WORLD'S BEST RIBBON CREATIONS!

A SHOWING NEVER BEFORE ATTEMPTED IN THIS MARKET.

5000 Pieces---in Round Numbers, 50,000 Yards---of

HIGH-CLASS RIBBONS, WILL BE OFFERED, COMMENCING TO-MORROW,

AT A FRACTION OF ACTUAL VALUE.

IN A WORD,

Such Loom Triumphs as 6-inch All-Silk Iridescent Louisiennes, in all the swell shadings, cheap at 75c—4-inch Novelty Plaids, 50-cent values, in all the up-to-date colorings—5-inch High-Colored Striped Centers, Black Borders, 75-cent Ribbon—5-inch All-Silk Bayadere Taffetas, Paris novelty effects, 60-cent goods the world over—4-inch Plain and Moire Taffeta Ribbons, the 60-cent kind—Sash-Width Black All-Silk Double-Face Satin,

AND HUNDREDS OF OTHER EQUALLY AS DESIRABLE RIBBONS NOT MENTIONED IN THIS ADVERTISEMENT.

CHOICE 25c THE YARD.

Sale Commences Wednesday Morning.

Scruggs, Vandervoort & Barney DRY GOODS COMPANY.

RIBBONS! RIBBONS!

Sale Commences Wednesday Morning.

FILLEY FOR CONGRESS.

A POLITICAL POSSIBILITY THAT IS NOW TALKED OF IN TOWN.

HISTORY WOULD REPEAT.

Man of the Mosque Intimates What He Might Do in Desperation Against Kerens.

Chauncey I. Filley for Congress!

This is the latest bit of political gossip that is floating about.

It is said that certain words uttered by Mr. Filley recently give ground for the belief that if he finds that his candidate in the Twelfth District loses the nomination he will enter the race as an independent candidate, just for the sake of beating the Kerens candidate, who, from present appearances, will be Maj. Charles E. Pearce.

Mr. Filley did this once before in the mayoralty campaign, in which Ewing was a candidate. He entered the race as an independent candidate and succeeded in beating Ewing and electing E. A. Noonan, the Democratic candidate.

Three men are under discussion as candidates of the Filley wing. They are Charles Nagel, Hiram Lloyd and Max Kotany, the broker.

The Foerstel committee held a conference with Mr. Filley at the Merchants' League Club Monday night. The conference lasted until 11 o'clock, but the members claimed they were merely discussing campaign plans and formulating a set of resolutions to be presented to a meeting to be held at Druid's Hall Tuesday night.

The primaries will be held Friday, May 13. The Pearce followers promise him a walkover.

Frank E. Richey, the Populist leader, denounces as a dirty trick the advertisement inserted in a morning paper signed Andrew P. Browne, announcing that he will speak at a Republican meeting at Fraternal Hall Thursday night. He says the announcement is wholly unauthorized and was made without his knowledge.

"I am a Populist," he said, "and I have nothing to do with Republican meetings. This is a dirty trick."

FLAG OF ELECTRIC LIGHTS.

First of Its Kind to Be Erected at the Union Depot Power House.

In evidence of their patriotism the Union Depot Railway Co., through their Vice-President and General Manager, Harry Scullin, will, Tuesday night, spread to the breeze a flag the like of which has never been seen before. It will be swung between the two immense smoke-stacks of the Union Depot powerhouse at G-yer and Jefferson avenues, 165 feet from the ground. Not a single piece of silk or cloth of any kind has been used in the construction of the flag. It is made out of woven wire and electric lights. The stars and stripes are in red and white and the field in blue. In size the flag is 20 feet long and 10 feet wide, and when lighted up to-night it will create a sensation in the South End.

The idea originated with C. P. Gregory, purchasing agent of the Union Depot Railway Co., and is the first flag of its kind ever made.

The Union Depot Co. has promised to reinstate all its men who left for the war on their return, and the flag is a second evidence of the patriotism of the company's vice-president, Harry Scullin.

CHICAGO EXPRESS.

At Noon! At Noon!

The "Daylight Special" leaves for Chicago via ILLINOIS CENTRAL. "Diamond Special" still leaves at 9:10 p. m.

Careless Driver Arrested.

Henry H. Tenger, an ice wagon driver, was arrested Monday evening on the charge of careless driving. Tenger's wagon collided with Edwin Jones, an 8-year-old bicycle rider, at Dayton street and Elliott avenue. The boy sustained a fracture of the left leg and was taken to his home, 2622 Dayton street.

Something New.

Chicago train leaves at 12:30 noon via the ILLINOIS CENTRAL. The "Diamond Special" continues to leave at 9:10 p. m.

Evangelical Synod Adjourns.

The Missouri District Conference of the German Evangelical Synod adjourned after four days' session Monday night. At the afternoon session reports of home and foreign missions were discussed and it was decided to organize two English Evangelical Churches in St. Louis. Rev. G. Bode of Fulton and Rev. J. Neumann were admitted to membership. The conference adjourned by the members singing "America" in concert, in lieu of the usual doxology.

MUST NOT TALK OF WAR.

Postoffice Authorities Forbidden to Give Information.

Postmaster Carlisle received a telegram from Postmaster-General Emory Smith, Tuesday morning, stating that the following general order had just been issued:

All officers and employes of the Postoffice Department are hereby forbidden to furnish information pertaining to or in any way bearing upon the conduct of the war to any person or persons not connected with the department, or to any newspaper or other publication unless authorized to do so by the head of the department.

This order was made for the purpose of preventing postmasters from giving information in regard to suspicious letters passing through their offices. Such information, it is thought, may in some instances be incorrect and in others prejudicial to the interests of the Government.

CHANGES MADE IN TROOPS' DESTINATIONS.

WASHINGTON, May 10.—Changes in the central mobilization points of the volunteers from those announced by the War Department yesterday already have been made in a number of cases. These have been made necessary for several reasons, the main one being the decision reached to begin at once an active campaign in Cuba and to send troops to the Philippines.

The troops from Montana, said Senator Carter who was at the War Department this morning, would be assigned to proceed promptly to San Francisco for passage to Manila. There is a full regiment of 960 men, fully equipped and ready for service. It is said also that the regiment of infantry from Colorado will in all probability be ordered to the Philippines.

Russell Harrison, who has been looking after the interests of the Indiana National Guard for the War Department, received a dispatch from the military secretary of Gov. Mount saying that two regiments of infantry and two batteries were fully equipped and ready to move. Mr. Harrison says this is the best record shown by any State. From Gov. Mount came a dispatch saying:

"Any assignment of Indiana troops by the War Department will have my approval. They are willing to go and I am willing they should go where they can do the most good. Our quota is in first-class condition."

Mr. Harrison says that two regiments of Indiana troops and the light battery which were ordered to Chickamauga will go instead to New Orleans.

Give Me Your Ears.

The "Daylight Special" leaves at 12:30 noon via the ILLINOIS CENTRAL for Chicago. Superb cafe service.

MARRIAGE LICENSES.

Peter Capaitich	2211 Franklin av
Effie Davis	De Soto, Mo
Louis P. Kenne	5590 Chamberlain pl
Eila M. O'Neill	3703 Garfield av
William Gearen	2023 Walnut st
Larina Crews	1527 North Fifteenth st
Charles A. Schmitt	2021 Madison st
Mary E Parker	2914 Howard st
Martin Kramer	Vandalia, Ill
Amalia Boettger	3101 Nebraska av
Alexander Klimas	2844 Indiana av
Lillie Kannopel	5383 Reber pl
Robert Houston	1623 South Second st
Addoline Lee	915 North Fifteenth st
David Bloom	1109 N. 11th st
Annie Salegard	917 Franklin av
Walter Fuchs	2830 Lafayette av
Paula Fallenus	3125 S. Jefferson av
Frank Etzkorn	1804 S. 13th st
Fannie Gawrouski	1804 S. 13th st
Arthur B. Donnelly	2612 Chestnut st
Anna Renfick	6 N. Beaumont st
Robert M. Ginnaven	Peoria, Ill
Ida Babenowitz	Peoria, Ill
Adolph Leutzener	924 N. Eighth st
Ida Robenowitz	924 N. Eighth st
William C. Kern	1824A Olive st
Nellie M. Rolgers	1824A Olive st
William F. Stein	1112 Cass av
Mary Boner	1711 N. Tenth st
William Kobiltz	3241 Missouri av
Wilhelmina Schobel	224 Marion st

If you want money in small or large amounts, short or long period, on real or personal property, consult P.-D. Wants or advertise in them for what you want. No extra charge for letter-box number. The nearest drug store is a Post-Dispatch branch office.

"The Midnight Charge."

St. Bridget's Lyceum will give a dramatic entertainment Monday night, May 16, at St. Bridget's Church, corner of Jefferson avenue and Stoddard street, presenting the military drama, "The Midnight Charge." Tickets, 25 cents.

Citizens' Meeting.

There will be a meeting in opposition to laying of street railroad tracks on Page avenue here at Northwest Liederkranz Hall, 2940 Easton avenue, Thursday evening, May 12, at 8 o'clock.

TO THE FAR WEST.

Burlington Route

No trip to Colorado, Utah, California or Oregon is complete without the Burlington Route to Denver as a part of it. All kinds of standard equipment on the 8:45 p. m. Wide Vestibuled train. Only Dining Car Line St. Louis to Denver. You go through scenic Colorado and Salt Lake City, too.

City Office, S. W. Cor. Broadway and Olive St.

THE WEATHER FORECAST.

FAIR—STATIONARY.

For St. Louis and vicinity—Generally fair Tuesday night and Wednesday; little change in temperature.

For Missouri—Fair Tuesday night and Wednesday, except rain in the extreme southeast portion Tuesday and Tuesday night.

For Illinois—Generally fair Tuesday night and Wednesday, except showers in the extreme south portion Tuesday night.

The river at St. Louis will fall slowly.

Barometric conditions remain unsettled east of the Rocky Mountains, except on the Atlantic Coast, and as a consequence showers resulted from Texas northeastward through the Upper Lakes.

Temperature changes were unimportant.

The following heavy precipitation (in inches) was reported: Abilene, 1.68.

MOTHERS

Read What CUTICURA REMEDIES Have Done for Skin-Tortured Babies.

My little sister (Annie Matthews, La Plata, Charles County, Md.) had the cow-pox, when only seven years old. She suffered terribly, and everything we tried did no good. Every time her clothes were taken off, every bit of scab would come with them; she was raw all over. One box of CUTICURA (ointment) and a cake of CUTICURA SOAP, *cured her in three weeks.* Mrs. ELIZA ROYE, Feb. 23, '98. 1219 Fourth St., N. W. Wash. D. C.

My niece's little baby, two years old, was so badly afflicted with Eczema that he needed constant watching. His face was always full of large sores which he scratched constantly. Mornings, his clothes, face and hands were stained with blood. They had medical treatment, and tried everything. She commenced CUTICURA REMEDIES. The sores left his face and *he was entirely cured.* Mrs. L. J. ROOT, Feb. 16, 1898. New Scotland, N. Y.

Our little boy was four weeks old when he had Eczema, in the most horrible state. His face was full of scabs, and parts of the flesh were raw. We used CUTICURA SOAP and one box of CUTICURA (ointment), and *in one week* this boy was *as good as ever.* Mr. and Mrs. J. C. FREESE, Feb. 15, 1898. 260 So. First St., Brooklyn.

When my boy was three weeks old, I noticed a very red roughness on his face. We had several doctors, but they did no good. I was told to use CUTICURA REMEDIES, and after using one box and a half of CUTICURA (ointment) and CUTICURA SOAP, *he is entirely cured.* Mrs. W. G. LOVE, Feb. 26, '98. 1213 Wilder St., Phila., Pa.

Babies on fire, babies burning up, babies in agony from torturing and disfiguring, itching and burning, skin and scalp diseases. None but mothers realize how they suffer. To know that a warm bath with CUTICURA SOAP, and a single anointing with CUTICURA, purest of emollient skin cures, will afford instant relief, permit rest and sleep, and point to a speedy cure, and not to use them is to fail in your duty. Think of the years of suffering entailed by such neglect. Cures made in childhood are speedy, permanent, and economical.

Sold throughout the world. POTTER DRUG AND CHEM. CORP., Sole Props., Boston.

All About Baby's Skin, Scalp, and Hair" free.

POSITIONS OF THE OPPOSING SQUADRONS.

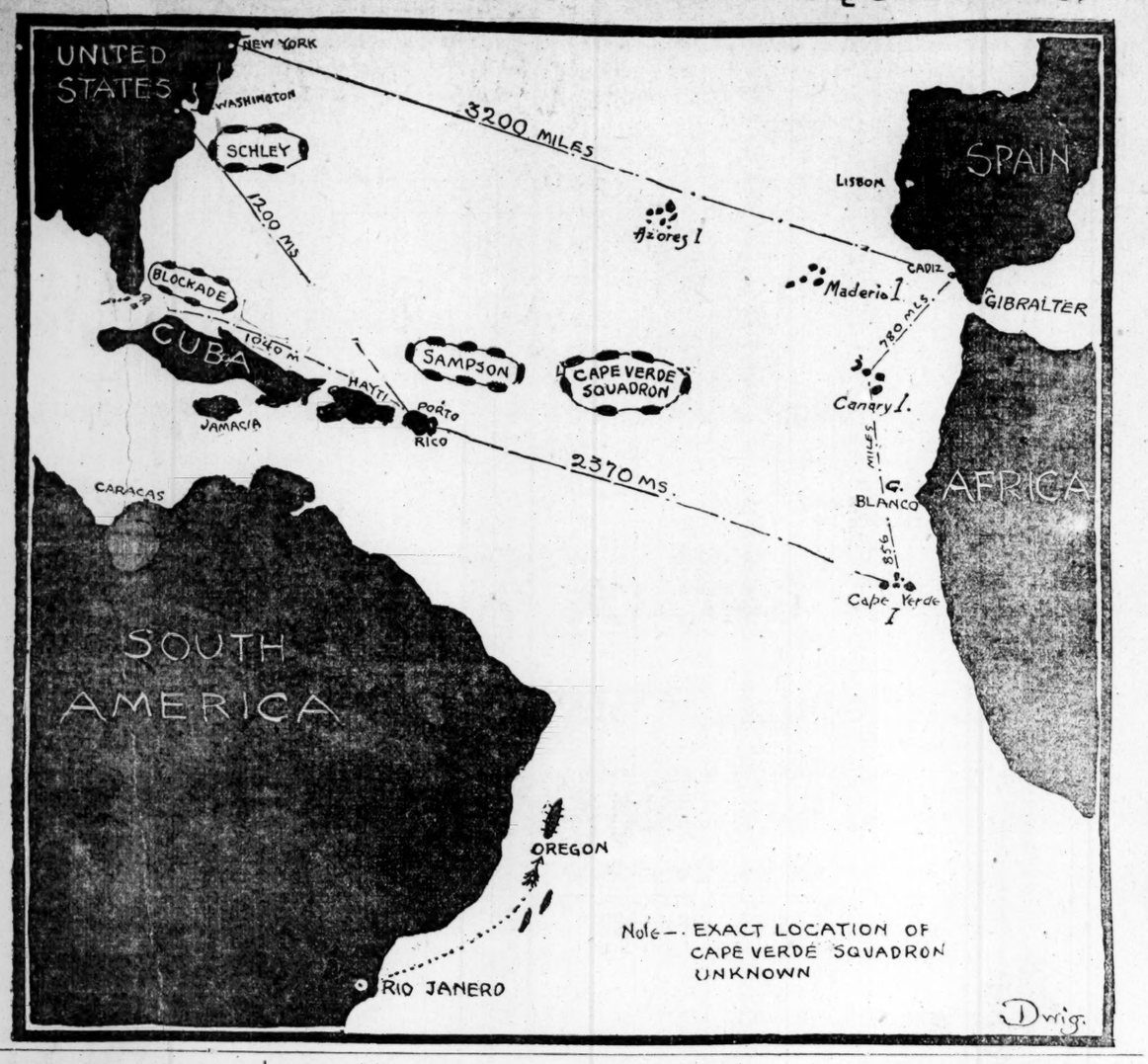

RYAN & CANNON

THE SATISFACTORY STORE

Always Keeps Absolute Faith With the Public.

SECOND WEEK OF THE

WIND-UP SALE *a great success. We were taxed to the utmost Monday and Tuesday to wait on the crowd of satisfied customers, although extra help was employed.*

NOW WEDNESDAY MUST ECLIPSE EVEN THIS.

GREAT WASH GOODS SELLING— Main Floor Washington Av. Store.

BIG BUYING. . . . . BIG SELLING.

18¢ quality 32-inch Zephyr Ginghams, go at per yard ..... 9¢

20¢ quality 32-inch Fine Madras Cloth, fine soft silky finish, at per yard..... 9¢

50¢ quality fine 32-inch Imported silk Chain Ginghams, at per yard... 37½¢

45¢ pieces newest designs in Fine Corded Madras, at per yard ... 12½¢

30¢ quality Fine Imported Black Satine, at per yard..... 11½¢

32-in. very fine quality Ginghams, dainty and swell styles, Pinks and Blues, per yard..... 15¢

29¢ quality Imported Black Organdy, fast black, per yard..... 10¢

45 pieces very swell Printed Organdies, beautiful styles..... 18¢

50 pieces Finest Imported Washable Tufts, only to be had here..... 33¢

18¢ quality 40-inch Fine Cross Cord Dimities, per yard ..... 12½¢

35¢ quality Imported Gros Roman Mousseline, per yard. ..... 9¢

We are positively showing the largest and handsomest line of Real French Organdies in St. Louis, at per yard,... 35¢

PURCHASE OF FRENCH CHALLIES—50c Challies go at 29c Yard.

32-inch finest quality French All-Wool challies, pretty styles, small and large designs—this is another record breaker—values 50c—this lot at—yard ..... 29¢

A SILK SACRIFICE.

Enormous Sales Monday and To-Day. Such grand values never equaled in our city before.

At 39c a great variety, over 100 styles of this season's best selling goods, in Striped, Checked and Plaid Surahs, Taffetas and Louisennes, in plain and Jacquard effects; Brocade Armures, Taffetas and Louisennes, in newest spring colorings. This is the cheapest lot of Silks ever offered in St. Louis. For specimen values see Broadway windows. They are worth from $1.00 to $1.25; only, yard..... 39¢

27-inch Black Dress Taffeta, positively worth $1.00, in this sale (yard)..... 69¢

CONFIRMATION SILKS.

38-inch plain White Jap. Silks (yard)..... 48¢

22-inch White Brocade Jap. Silk, newest patterns ..... 59¢

Black Brocade Indias, the 85c quality (yard)..... 56¢

At 35c—Ten new styles Black Brocade Gros Grain. The patterns are such as you see in $1.75 and $2.00 goods. The silk is worth 75c; in this sale only (yard)..... 38¢

At 75c—All the new designs in Genuine Black India Brocade, 25 inches wide, everybody sells this cloth for $1.00; our price only (yard)..... 73¢

27-inch (note width) finest pure dye Taffetas, in Ombre, Cameo and graduated Stripes, Candle and Satin Stripes; more than 35 distinct styles and colorings. Language cannot fitly describe. We positively guarantee worth $2..... 78¢

3 SPECIAL WEDNESDAY CLOAK ROOM BARGAINS.

JOB LOT OF SHIRT WAISTS—Solid blacks—figured lawns and percales—choice of 50c Waists..... 25c

LINEN CRASH SKIRTS—Good width and hem 49c

DENIM SKIRTS—All colors..... 98c

WONDERFUL BASEMENT BARGAINS—YOU SHOULD JOIN THE ENTHUSIASTIC CROWD.

10c Organdie Lining, Simpson's
5c American Shirting Cambrics.
5c Garner's Solid Color Lawns.
7½c Black Back Percaline Lining.
15c Brown Silesia and Skirt Lining .....
10c Black and White Dimity .....
} In 2½c Yard Bargain Square

9x9 fine Bleached Sheets, 35c 65c quality, each. .....
Hemstitched Pillow Cases, 10c each .....
FLYER IN COTTONS, BY YARD OR PIECE.
Full yard wide Hill's Semper Idem Bleached Muslin, by the yard or bolt, yard... 5c

12½c Fast Black Organdie .....
12½c Printed Lappets for Drapery .....
10c White and Cream Scrims .....
12½c Corded Dimity.....
12½c American Organdie .....
12½c Roman Stripe Lining .....
} In 5c Yard Bargain Square

WONDERFUL CURTAIN SALE.
A manufacturer's stock Scotch and Nottingham Curtains, white or cream, some slightly damaged.
$1 quality. $1.50 quality. $2 quality.
50¢ pr. 75¢ pr. $1.00 pr
Ruffled Muslin and Swiss Curtains—great purchase just in—
$1.25 to $2.25 pair

RYAN & CANNON, The Great Bargain Dry Goods Block, BROADWAY, WASHINGTON AV. AND ST. CHARLES STREET.

DUMMIES MAY BE RETAINED.

Double Delegations Have Not Been Withdrawn.

VALLIANT MEN INDIGNANT AT THE ELECTION BOARD.

EX-GOV. STONE DECLARES THEY HAVE POWER TO WITHDRAW DUMMIES.

MARSHALL FORCES HAVE MADE NO MOVE YET.

Threats of Appeal to the Courts or Else to the State Convention When Assembled at Springfield.

Judge Valliant's supporters have not decided upon a course of action following the decision of the Election Commissioners overruling their objection to the duplicate delegations filed by the Marshall men.

There are vague hints of a resort to the courts to compel the Election Commissioners, either by injunction or mandamus, to nullify the effect of the dummy delegations.

It is certain that if the courts are not appealed to the Valliant delegates will enter a protest at the State Convenion, asking the convention to ignore delegates elected under the duplicate system.

Judge John M. Wood, Jas. C. Jones and ex-Gov. Wm. J. Stone, all Valliant adherents, are emphatic in their denunciation of the duplicate delegation plan and the action of the commissioners in allowing it to stand.

So far no movement to pull off the independent delegations has shown itself, beyond the statement of Secretary Lew Guion, Monday, that they would probably be pulled off. Tuesday Mr. Guion said he knew nothing about what action would be taken.

Ex-Gov. William J. Stone discussed the question, Tuesday morning. He thinks it is the duty of the Commissioners to render of no effect the duplicate delegation filed under the independent caption in 20 wards.

"The Commissioners themselves," he said, "have declared duplicate delegations a fraud, and a trick, but they claim they have no power to interfere. Now, I claim they have the power to defeat the object of the dummy delegation under the statute. They should regard the two delegations, wherever they are identical, as the same delegation, merely filed under one caption. That is a correct interpretation of the law and by this means the Commissioners can defeat the trick.

"There can be but one purpose in filing 'dummy' delegations. It is to get a majority of the Judges and clerks. Why do they want a majority of Judges and clerks? Honest, fair-minded men wouldn't want anything more than an equality of representation at the polls. The opportunities for fraud under the dummy delegation trick are limitless, and the Commissioners, knowing this and acknowledging it as they have done publicly, should use every means to defeat the scheme."

Gov. Stephens came to town Tuesday morning. He said his visit had no political significance, and that he had come to inspect the Missouri troops. He declined to discuss the political situation in St. Louis, and claimed to know nothing of the dummy delegation matter.

Auditor Seibert and Secretary of State Lesueur were also in the city, but they, too, denied that politics had anything to do with their coming.

Boiler Explosion in a Quarry.

A boiler explosion in Gottlieb Eyerman's quarry, Rutger street and Carr Lane avenue, created great excitement at 7 o'clock Monday night. Big pieces of iron were hurled through the air to a height of 60 feet, but no one was hurt. The boiler was valued at $50.

BLAND WINS BY DEMURRER.

His Position as Appeals Judge Now Secure.

JUDGE ROMBAUER'S CHARGES DEEMED INSUFFICIENT.

CONSTITUTIONALITY OF THE CORRUPT PRACTICE LAW NOT PASSED UPON.

DECISION RENDERED BY THE SUPREME COURT.

An Opinon by Judge Marshall Which Sets at Rest a Question Agitated Among Leading Politicians.

Judge Marshall of the Supreme Court of Missouri Tuesday morning handed down that tribunal's verdict in the celebrated Rombauer-Bland controversy.

The court sustains the demurrer of Judge Bland's attorneys and enters judgment for the defendant. This is the legal way of declaring that Judge Bland is not guilty of violating the corrupt practices act, as charged by Judge Rombauer.

The allegations made by the Republicans under Rombauer that there had been a deal between Judge Bland and Judge J. W. North, the Populist candidate in the campaign of 1896, whereby the latter withdrew in favor of the Democratic candidate, have been aired at length in the press and from the stump.

On Jan. 15 R. E. Rombauer filed an affidavit with Attorney-General Crow, charging that Judge Bland paid to S. B. Cook, chairman of the Democratic State Committee, $1000 to secure the retirement of John W. North from the People's party ticket and the substitution of Judge Bland's name as the candidate for Judge of the St. Louis Court of Appeals. It was further charged that the same proposition was made to Arthur B. Rozelle, chairman of the People's Party Committee, and that a secret understanding was had with Judge Henry W. Bond that North was to be appointed court reporter.

The petition was filed in the Supreme Court by Attorney-General Crow, with the request of Judge Rombauer, as the law provides, that he be entered as plaintiff and that the office be given him in case Judge Bland was removed.

On Feb. 16 Attorneys John M. Wood, R. L. Goode and Adiel Sherwood, for defendant, Bland, entered a demurrer to the information asking that the case be dismissed, as the petition did not state facts sufficient to constitute a cause of action.

Attorney Wood pointed out that the corrupt practice law of 1893 was applicable to elections, to occasions where the public ballot was used. He said that no contest on was made that Judge Rombauer had been elected or that Judge Bland had not been elected, but that the fight was made on the securing of the Populist nomination, and never is a nomination made by public ballot.

The demurrer also stated that the provisions of the act of March 31, 1883, under which this proceeding was instituted, does not apply to the office of Judge of the St. Louis Court of Appeals, the State Constitution having prescribed the sole methods by which the right to hold that office can be inquired into—by impeachment, by contest of election and by address.

Arguments consumed five days and the case was submitted.

Tuesday morning the Supreme Court en banc sustained the demurrer and declared Judge Bland's position secure.

The Supreme Court did not pass upon the constitutionality of the corrupt practice law of 1893.

IF YOU can't go to the nearest DRUG STORE SEND YOUR WANT ADS BY SOME ONE ELSE.

GRAND JURY FINDING FACTS

Thorough Inquiry Into the Boodle Cases.

LAFAYETTE BANK TELLERS GIVE THEIR TESTIMONY.

CAREFUL INVESTIGATION OF THE WORK OF THE MUNICIPAL ASSEMBLY.

THE WILLIAMS INCIDENT REOPENED BY THE JURY.

Many Witnesses Probed by the Men Who Are Looking Into the Alleged Official Corruption.

The grand jury is still probing into the charge of boodling preferred against certain members of the House of Delegates and City Council, as the result of the thorough expose printed in the Post-Dispatch.

Ever since Judge Zachritz called the grand jury before him and delivered his remarkable charge the jurors have been subpenaeing witnesses and examing them at length. Men who are known to possess important information have spent hours in the jury room and have been closely questioned. Four Courts officials say that never has a case been more deeply investigated than has this boodling case, which was brought to light through the efforts of the Post-Dispatch.

Tuesday morning there were only two witnesses called. They are thought to be important, however. They were examined at great length. One was A. T. Stueber, receiving teller of the Lafayette Bank. The other was B. J. Bloenker, paying teller of the same institution. The receiving teller was first examined. He was in the room for half an hour. Mr. Bloenker followed him and remained about the same length of time.

The Lafayette Bank is one of the city depositories. Mayor Ziegenhein is vice-president of it.

The present grand jury cannot be charged with shirking during its responsibility. The members seem determined to investigate with refreshing thoroughness anything it undertakes. A week ago Judge Zachritz called the jury away from its work of inquiring how the Central Traction bill became a law and incidentally the charge that some of the city officials voted for the measure for a consideration, to see how it was that Detective George Williams, charged with murder in the first degree, was not confined in the city jail as the law directed. Judge Zachritz was exceedingly wroth. He told the grand jury that he had investigated the matter and had learned that Deputy Sheriff Robert Walker had taken Williams from the jail and had kept him for several days. This, too, the judge said, was with the consent of Chief Deputy Sheriff Adolph Troll.

The court instructed the grand jury in the most unmistakable language that it was its duty to thoroughly investigate the matter and if the case proved to be as he stated, the deputies were guilty of a crime and should be indicted.

Next day the deputies were before the Judge. The Chief Deputy, who is a son of Sheriff Troll, was whitewashed. The Sheriff's attorney told the court that Deputy Walker was the one to blame, and that he had been discharged.

Judge Zachritz was satisfied. He was glad that Deputy Troll had meant no contempt. As for Mr. Walker he had been punished sufficiently. The grand jury was marched down again and were informed that the matter was settled, and it need investigate no further unless it desired.

That the grand jury is not satisfied was plainly apparent Tuesday morning. The cases against Walker and Troll were investigated. Deputy Sheriffs Hall and Schuster, Detective Flynn and Deputy Jailer Will Wagner were called before the jury and closely questioned.

MISSED HIS JUGULAR VEIN.

Charles Hintze Cut His Throat With a Knife.

HE LAY UNATTENDED FOR OVER TWELVE HOURS.

SICK, PENNILESS, OUT OF WORK AND WITHOUT A FRIEND.

PROBABILITIES ARE THE MAN WILL DIE.

In the Dark of His Room He Slashed at His Throat and Remembers Nothing Thereafter.

Charles Hintze, sick, penniless, out of work and without friends, attempted to end his life some time Monday night, and the doctors at the Dispensary say the result of his attempt will probably be death.

He chose a horrible and bloody method. He was found at 10 o'clock Tuesday morning in the stuffy little room on the second floor of the McLean building, which he called home, with a gash in his throat three inches long.

Through the gaping wound the throbbing of the man's jugular vein could be seen. His face, throat and hands were smeared with coagulated blood, blackened from contact with the atmosphere for a number of hours.

His face, where it could be seen between the splotches, was of a greenish yellow.

Altogether he was one of the ghastliest looking human beings taken to the City Hospital in a long time.

He was unconscious when he arrived at the dispensary, but recovered sufficiently to tell what he had done, while Dr. Hughes was at work trying to snatch him from the death he had sought.

At first he maintained that he knew nothing about his wound or how he came by it. Finally he said:

"I wanted to die. I did it myself."

He told at intervals that he had been sick for weeks and was unable to work. He had no money to buy food or medicine and could not pay his room rent.

Monday night he went to bed, he said, and could not sleep for thinking over his condition. He determined to get away from the misery of illness and poverty and, sitting up in bed, grabbed his pocket knife, which lay open on the table within reach.

"It was dark," he said, "and I held the point under my jaw with one hand and then hammered it in with the other. Then I jerked the knife across my throat. I don't know what happened after that."

Hintze could not remember what hour it was when he cut his throat except that it was after dark.

James A. Clark, janitor of the building, saw Hintze early Monday evening walking through the hall. He was uninjured at that time.

At 10 o'clock Tuesday morning Clark went into Hintze's room and found him trying to get out of bed.

Hintze was sent to the City Hospital after a temporary dressing at the dispensary.

The physicians think he will hardly live.

Hintze is a cabinet maker by trade and was recently employed by the Brunswick-Balke-Collender Co.

At the McLean Building it was said he claimed that Frederick Hintze, a rich East St. Louisan, who lives on Collinsville avenue, was an uncle.

Boy Missing.

Harry Silverberg, 15 years old, disappeared from his home, 910 Biddle street, Sunday last, and has not been heard of since. The police have been asked to find him.

HASN'T ACCEPTED YET.

CENTRAL TRACTION CO. FILES ITS ANSWER IN THE SUPREME COURT.

JULIAN LAW NOT IN ISSUE.

Until the Franchise Is Accepted and Bond Given the Proceedings Are Permature.

In the Supreme Court sitting in banc today in Jefferson City the Central Traction Co., through its attorney, John H. Overall, filed its answer to the proceedings instituted by Attorney-General Crow to oust the company from doing business in St. Louis for alleged violation of the Julian franchise law of 1897.

The gist of the answer is that the company has not yet accepted the Central Traction ordinance. Under said ordinance the company has 60 days in which to file with the City Register its written acceptance of all the provisions of the ordinance, and to file its bond with said Register, with sufficient sureties to be approved by the Mayor and Council, in the penal sum of $250,000 that it will save the city harmless from any claim or damage done to persons or property, arising from or out of the constitution of the tracks of company and that it will comply with all requirements and conditions of said ordinance, and that unless said acceptance and bond are filed as aforesaid, then all the privileges granted in said ordinance shall cease, and said ordinance become null and void; and this company declares that it has not accepted said ordinance nor filed said bond, neither have the officers of the company been authorized or directed to make or file said acceptance or bond.

The company has 30 days or more yet to accept or reject the ordinance.

CASE OF ELDER ANDERSON.

Presbytery Indefinitely Postpones Action and Gives Its Reasons.

The St. Louis Presbytery in a preliminary investigation of the charges against Elder F. H. Anderson, formerly a member of Grace Church, virtually sustains the position taken by the accused, that the charges grew out of the former troubles between the church and Dr. Mulholland, his former pastor.

Elder Anderson was a leader of the opposition which led to the removal of Dr. Mulholland. Afterwards the church brought suit in the civil courts against the expastor. Dr. Mulholland brought a libel suit against a newspaper, and the Presbytery appointed Dr. Niccolls to investigate charges against Dr. Mulholland. While all these matters were pending, charges affecting the moral character of Mr. Anderson were preferred by Dr. Mulholland's son and another young man. Mr. Anderson expected to be a witness in all these cases.

The Presbytery continued the investigation generally. The report of the Judicial Committee reads, in part, as follows:

"It seems clear to your committee that this whole matter has arisen out of the dissensions in which the Grace Church has been involved, and it is a serious question whether the motive underlying it is not to influence the judicial judgment now pending, touching the property interests of that congregation. It looks to your committee as if there may be a deliberate attempt to make the church, as matters now stand, a party to the endeavor to defeat the congregation in its efforts to secure its rights."

Mr. Anderson has ceased for the time being to be an active elder, and having virtually withdrawn from the church, the committee held that no possible harm could result from a postponement until the Presbytery is quite ready to take up the case again, which presumably will not be until the litigation in question is disposed of.

PERSONAL MENTION.

E. C. Brainard, Chicago, is at the Planters'.

J. E. Defebough, Chicago, is at the Planters'.

Edmund Bronson, Chicago, is at the Planters'.

Dr. A. Vallie, Quebec, Canada, is at the Southern.

J. Collinson and wife, St. Thomas, Canada, are at the Southern.

Mrs. Bryon Baker, Ottawa, Canada, is at the Southern.

E. L. Wright and wife, New York, are at the Laclede.

Hood's Pills

Are gaining favor rapidly. Business men and travelers carry them in vest pockets, ladies carry them in purses, housekeepers keep them in medicine closets, friends recommend them to friends. 25c.

SWAINE IS AT WORK.

BUT WHETHER HE IS ON THE PAYROLL OR NOT IS THE BURNING QUESTION.

PRETTY ROW AS IT STANDS.

His Discharge Has Been Approved and Red Tape Is Necessary to Reinstate Him.

The tempest in the teapot that Chief Deputy Building Commissioner L. F. C. Stemme raised by discharging Local Inspector Fred Swaine during the absence of his chief, J. Harry Randall, has been calmed by the Mayor.

The process of pacification was the Mayor's sending the order of Swaine's dismissal back without his approval. This is supposed to close the incident. But the ruction that was caused by the summary action of Deputy Stemme has not been smothered over by any means. Like every other move of the kind at the City Hall, there is more or less politics said to have been in Stemme's action, and that he was striking at Chauncey I. Filley by knocking out of a good job one of his most supple henchmen.

Randall, however, is too staunch a Filley man to allow such a knockout if he could prevent it, and as soon as he returned from looking after his farming interests near Rolla, Mo., whither he went for a week without the usual leave of absence, he set about getting even.

Stemme appointed Frank Dinsmore in Swaine's stead, notifying President McMath of the Board of Public Improvements, who approved of it.

Mr. McMath's prerogative does not extend to inquiring into the cause of dismissal of subordinates by supervisors, but all he can do is if he is satisfied with the appointee is to approve of him. Mr. McMath denies that any political significance can be attached to his action. But something more is necessary in such appointments besides the President's signature; the Mayor must confirm the appointment. This he has refused to do, and Swaine stands just where he did before Stemme discharged him, so it is claimed by Randall.

But President McMath holds that Swaine is off the payrolls by Stemme's dismissal, and that he will have to be reappointed by Randall, approved by the Board of Public Improvements President and confirmed by the Mayor before he can be regularly reinstated.

The ordinance creating the office of Deputy Commissioner of Public Buildings is a peculiar and anomalous one says President McMath. It declares that the Deputy Building Commissioner "shall possess all the qualifications and exercise all the powers of the Building Commissioner." Mr. McMath insists that the plain reading of this ordinance gives Stemme equal powers with Randall at all times, whether the latter is in or out of the office.

Stemme declares that he discharged Swaine because he was uncouth and unmannerly in the discharge of his duties, but Swaine says it was solely on personal and political grounds.

Stemme had a long conference with City Counselor Schnurmacher Tuesday, but the Counselor refused to give any off-hand opinion, saying that the Mayor may ask for a construction of the ordinance.

In the meantime Swaine is about his duties as usual.

You can either buy, sell or exchange an old or new business. Read the Business For Sale Column in Post-Dispatch Wants.

RIGHTS OF PASSENGERS.

Trains Do Not Have to Stop to Suit Private Convenience.

The Court of Appeals Tuesday decided that a person is not entitled to recover damages from a railroad company because its officers refuse to carry a passenger holding a ticket purchased at the company's office.

In the case of R. S. Barnett against the Chicago & Alton Railway, Barnett showed that he had received a telegram calling him to the bedside of his dying brother. Barnett lived at Mexico and wanted to go to Farber as quickly as possible. He bought a round trip ticket and attempted to use it on the first train that passed through Mexico. The conductor asked him his destination and then told him that the train was a through train and did not stop at Farber and refused to take him as a passenger. The same thing was repeated on his next attempt. It was not until 1 o'clock the next afternoon that Barnett was able to take the local train and reach Farber.

He sued for $100 actual damages and $500 exemplary damages. The actual damages were knocked out on a demurrer, and the punitive damages refused because it was not shown that any injury had been done to the plaintiff, and that his urgent need to reach his brother did not entitle him to any more consideration than was given to the ordinary patrons of the road.

SOLDIERS WILL WED.

ARTHUR B. DONNELLY AND WILLIAM C. KIRN THE LUCKY VOLUNTEERS.

YOUNG WOMEN GET LICENSES.

Misses Anna Renick and Nellie Rodgers Authorized to Marry Their Heroes.

There will be a double wedding at Jefferson Barracks Tuesday evening, and two soldiers of the 1st Regiment will march to war the proud husbands of two as patriotic girls as St. Louis holds.

While Recorder Lewis was sorting out his morning mail Tuesday, Miss Anna Renick of 6 North Beaumont street applied to him for a marriage license. She explained that her lover, Arthur B. Donnelly of 2612 Chestnut street, was a member of the 1st Regiment and could not get away. The prospective groom's brother accompanied Miss Renick and vouched for her statement.

A suggestion to await peace before marrying did not meet the lady's favor. She said she was anxious to make the greatest sacrifice possible for her country and she believed a woman could not give up more than her husband.

Recorder Lewis was greatly impressed by her loyalty and readily issued the document.

The seal had scarcely been affixed to Miss Renick's document when Miss Nellie M. Rodgers of 1824A Olive street, accompanied by her grandfather, entered Mr. Lewis' office. She, too, had a sweetheart in the 1st Regiment, William C. Kirn of the same address.

She was just as self-sacrificing as Miss Renick and in view of the precedent established Recorder Lewis directed that she be issued a permit to wed.

When the two ladies met they discovered they were old friends and there was an avalanche of hugs, kisses and congratulations. The announcement was made that the double wedding would occur in camp, in true military style.

North End Church Fair.

The committees which will have in charge the fair of Our Lady of Good Counsel parish at North St. Louis Turner Hall, May 25, have been named as follows:

Supper Table—Mrs. Powers, Chairman; Mrs. Cutherland, Vice-Chairman; Mesdames Fehringer, Hodgins, Runyl, Burns, Feeney, Blake, Unland, McMillin, Hilgert, Sickles, Barry, Cox, Deming, Quinn, Johnson, Schulte, Sidel, Morley, Crumbil and Walters.

Ice Cream—Mesdames Berdolt, Reirdon and Silch, and Misses Reed, Foley, Runyl and Tebeau.

Fishing Pond—Misses McGrath, Murphy, Walsh, Davis, Clifford, Feeney and Byrnes, and Mesdames Feidler and Boehmer.

Lemonade—Misses Shea, Cannon, Lubis, Soy and Maher.

Postoffice—Misses Burns, Murphy, Courtney and O'Connor.

Wheel of Fortune—Mesdames Oldendorph, Gorman, and Miss Keating.

Fancy Table—Misses Lida Coghlan, Louise Billings, Mary Foley, Alice Lonergan, Emily Nolan, Clara Coghlan, Maggie Cousins and Julia Billings.

Furniture Board of Trade.

The Furniture Board of Trade met Monday night. After a discussion of the bridge arbitrary a resolution was adopted calling on the members to favor such railroads as agreed to give through bills of lading to and from St. Louis. A resolution was passed asking the Army and Navy departments to favor St. Louis as much as possible in the purchase of supplies.

The Royal is the highest grade baking powder known. Actual tests show it goes one-third further than any other brand.

ROYAL

ROYAL BAKING POWDER

Absolutely Pure

ROYAL BAKING POWDER CO., NEW YORK.

ST. LOUIS POST-DISPATCH.

Founded by JOSEPH PULITZER.

PUBLISHED BY

THE PULITZER PUBLISHING CO.

Office 513 Olive Street.

TERMS OF SUBSCRIPTION.

BY CARRIER, ST. LOUIS AND SUBURBS.

Daily and Sunday—Per Week.....10 Cents
Daily and Sunday—Per Month.....45 Cents
Sunday—Per Month.....20 Cents

BY MAIL—IN ADVANCE.

Daily and Sunday—Per Annum.....$6.00
Daily and Sunday—Six Months.....$3.00
Daily and Sunday—Per Month.....60 Cents
Sunday—Per Annum.....$2.00
Sunday—Six Months.....$1.00

Daily and Sunday by carrier, in towns outside of St. Louis, 15 cents a week, 60 cents a month. Week day only, 10 cents a week.

Remit by money order, draft or in registered letter. Don't send checks on our local bank.

The price of the Post-Dispatch on all railroad trains and in all railroad stations outside of St. Louis will be 2 CENTS per copy daily and 5 CENTS Sundays. Any one who is charged a higher rate than this will please report same to us, giving name of road, or station, and number of train.

Subscribers who fail to receive their paper regularly will confer a favor by reporting the same to this office.

Address all communications to POST-DISPATCH, St. Louis.

Entered at the Postoffice at St. Louis as second-class matter.

TELEPHONE NUMBERS.

Business Office.....Main 665 Editorial Rooms.....Main 1930

The S. C. Beckwith Special Agency,
Agent Foreign Advertising,
48 Tribune Building, New York.
And 469 The Rookery, Chicago.

The Average Circulation of the

DAILY POST-DISPATCH

For the week ending May 7 was **145,717** COPIES.

ATONEMENT FOR THE MAINE.
FREEDOM FOR CUBA.
JUSTICE—LIBERTY—HUMANITY.

ANOTHER DECISION.

After much pulling and hauling the President, or rather the Cabinet, has decided to make war in a warlike way.

It is proposed to put 60,000 soldiers into Cuba without delay and probably half as many will go to the Philippines, where they are greatly needed to keep Spaniards and Malays from butchering each other.

This is gratifying. Every consideration of economy, national reputation and humanity demands a vigorous movement. To prolong the war may please the sentimentalists who shudder whenever energy is manifested. The jobbers looking for fat contracts and bond issues are likewise well satisfied with a languid policy. But every one else wants a square fight and an early knock-out blow.

The longer the war the bigger the debt. Don't forget that fact.

POCKETBOOK PATRIOTISM.

The latest weekly circular letter of a well-known banking house of Wall street fairly roars with patriotism.

"Centuries of dishonor and cruelty on the part of Spain are at last meeting with terrible but just retribution," we are told, "and the effect must inevitably be to finally convert cruel, treacherous and inhuman Spain, whose mode of government is a relic of the barbarous ages, into a nation purified and redeemed through fire and blood, qualified to rule over a Christian people."

Here is a surprising revolution indeed! Before the war began we were told by this patriot and his fellows that the Cuban insurgents were bandits and devils, that they and not the Spaniards were guilty of the barbarities in that island and that the atrocious crime of the Maine was their work if it were not the result of gross incompetence among the officers of that ship.

What causes this change of view? How did these gentlemen find out that Spain was cruel, inhuman, treacherous and deserved all she is getting?

Nothing official is given out, but stocks have gone up and a debt of $500,000,000 has been authorized. Patriotism is a fine thing when there's money in it.

When the American lion roared and the eagle screamed at Manila the Spaniards realized that the Yankees were not all pigs.

THE TRUSTS' OPPORTUNITY.

The war excitement gives the trust movement a fine opportunity to go ahead without much fear of effective public protest being made. That the trusts are improving this opportunity is shown by the fact that a new combine is reported every few days.

The latest formed trusts were the new biscuit trust, knit goods trust, new tobacco trust and new wire nail trust.

The artificial activity created by war preparations will mask for a time the effects of trusts and combines on labor and consumption. But this can only be temporary.

After settling with Spain, the people must turn their attention to the trusts.

Neighboring States and towns are invited to take part in the celebration of Dewey Day next Saturday. Make it the biggest event of the decade.

THE NEW AMERICAN POLICY.

When the United States undertook the war for the liberation of Cuba a pledge was given to the civilized world that it should not be turned into a war of aggression or for territorial aggrandizement.

This pledge must and will be kept. We are now in military possession of the Philippines, and while events have thrust certain responsibilities upon us with reference to those islands, there is nothing in the situation to justify the opinion that we should establish our sovereignty over them. The same may be said of Cuba, and Porto Rico need not be acquired.

It is no doubt true that a new era is about to begin. The United States must give up protection and commercial isolation. Her flag will be seen on every sea and her traders in every port. We shall compete with other commercial nations and get our share of the profit of international trade. This has long been foreseen and understood, for no quantity of fanatical stupidity can confine a vital, growing nation within its own territory when there is profit in an external commerce.

To extend, diversify and protect this trade, to cover the seas with the merchantmen of America, to draw closer the bonds which bind us in peaceful intercourse with the outside world, to promote friendly rivalry in industry and the arts—these are the problems of the new American policy. They do not involve war, conquest or ill will. But they do involve the application of the best energy and intelligence of the American people, and they are strictly in keeping with our traditional ideals of freedom and humanity.

Another high water mark was reached by the Sunday Post-Dispatch in the circulation of last Sunday. The regular circulation was 133,949. The record of the week before, which broke all previous records, was beaten. Thus the circulation of the Sunday Post-Dispatch advances steadily. While there are fluctuations from Sunday to Sunday, there is invariably substantial gain in the regular circulation. This substantial gain, which has brought the circulation far above any precedent in the history of St. Louis journalism, is the best proof of success. The people buy the paper that suits them best. The Sunday Post-Dispatch suits the people because it has the first news, the fullest news and the best news. It contains the best reading matter. It is the people's paper.

DEWEY'S REWARD.

A correspondent suggests, in order that George Dewey may have a rich reward, "a popular subscription, the proceeds of which be presented in the most delicate manner to him as a loving gift from his grateful, proud and admiring fellow countrymen."

Admiral Dewey cannot be paid for his great services in money. The value of his work in Manila cannot be measured in dollars. His reward is in the gratitude of his fellow countrymen, which is given without stint, in the proud consciousness that he has deserved well of his country, and in the certainty of an imperishable renown.

His greatness is fully recognized and he will not die in want. Our correspondent forgets that he was made an acting Rear Admiral by the President's order, and this has been followed by an act of Congress making him Rear Admiral, and a joint resolution conveying to him the thanks of the nation. She forgets, too, that it is not a great misfortune to die poor. God's blessing, which is invoked upon the great Admiral, seldom takes the form of wealth, which is oftener a curse.

It is time for us to think of something better than money as a reward for great public service. George Dewey himself is no doubt better satisfied with his rank, the gratitude of the country as expressed in the resolutions of Congress, and the certainty of his place as an historical figure than he would be with a money gift. He cannot afford to take money. He cannot afford to die rich. There should be no alloy in his treasure of fame, which will never die.

The richest man in America would be enriched if he should lose his money and gain Dewey's well-earned honor.

The work of the army in Cuba will consist mainly in the establishment of order. There may be some fighting at the outset, but the Spaniards are probably in no condition to hold out against the well-fed, well-armed and well-drilled Americans. The fall of Havana will quickly follow that of Manila and after that—the end.

Only the Post-Dispatch has the afternoon reports of the Associated Press for St. Louis. No other news association has the facilities of the Associated Press for obtaining the earliest and most accurate intelligence from every quarter of the globe. This fact is of the greatest importance just now.

If the Central Traction grabbers have not yet accepted their stolen franchise, have the Assemblymen accepted the presents which some Assemblymen consider it proper to accept?

The fender that does not fend is again in deadly evidence. Is it for such things that we give away important franchises and keep up or increase our tax burdens?

Senor Sagasta says he trusts in God. This is well, and if he and other Spaniards had kept their powder dry they wouldn't be in such great trouble.

A mismanaged building and loan association causes suffering among the poor, and so does a mismanaged city government.

The Philadelphia City Council's unanimous vote against investigation of the recent gas legislation in that city is significant.

It is hard to catch boodlers and Spanish warships, but with persistence and energy both may be overhauled and punished.

Spain has been under the spoils system for 400 years. The spoils system means national as well as municipal decay.

Did Dewey cut the cable because he feared Mark Hanna might send him some orders?

William will now rush the regulars; who ought to have been rushed at first.

POST-DISPATCH SNAP SHOTS.

In all the merry month of May
There'll be no time like Dewey Day.

Dewey is a great man, but what a tremendous person is Farmer Leiter!

We are warm enough now. We do not need the tropical islands.

A tax on the Dewey puns would make a big tide toward the Treasury.

Uncle Samuel has Spain and 49 Parisian newspapers to fight, but the betting is still on our Uncle.

Mysterious Smith will be still more a mystery when his impenetrable name is changed to a penitentiary number.

Should the Spanish marksmanship not improve, Webster Davis' hat and Mr. Dingley's, also, would be safe in the war.

The naming of a postoffice in Pennsylvania for him is scarcely an honor for Dewey. Postmasterships are sold in that State.

The Pacific Coast is in great luck in getting its troops to Manila. Every regiment in the service has longed to go to Dewey.

"If the world could only eat cotton!" exclaims a Texas writer. Can't it be ground up somehow so as to be a useful adulterant for flour?

With two boards of strategy in session and many able newspaper advisers, Uncle Samuel ought to make swift progress in freeing Cuba.

Britain is a great and powerful empire, but there is one obstacle which it seems never able to overcome. That insurmountable obstacle is the letter "h."

Between breaking through ice and having avalanches roll upon them, the Klondikers are likely to lose more of their number than our army and navy in the Spanish war.

The title Rear Admiral conveys to the non-naval intellect little idea of promotion. There is a notion abroad that Dewey is a sort of Front Admiral where fighting is to be done.

When young Dewey was flogged at school for trying to whip the schoolmaster, the elder Dewey sided with the master. With so clear-headed a papa it is no wonder that young Dewey came out right.

The topers who have derived their snakes from alcohol may point to the case of Soldier Sawyer, who got his snake from clear spring water, and declare that there is no longer safety in temperance beverages.

THE SUNDAY POST-DISPATCH.

Regular Circulation January 2	112,449
Regular Circulation January 9	113,198
Regular Circulation January 16	113,519
Regular Circulation January 23	113,901
Regular Circulation January 30	115,372
Regular Circulation February 6	115,773
Regular Circulation February 13	115,844
Regular Circulation February 20	119,402
Regular Circulation February 27	122,526
Regular Circulation March 6	122,286
Regular Circulation March 13	119,955
Regular Circulation March 20	119,803
Regular Circulation March 27	130,531
Regular Circulation April 3	124,268
Regular Circulation April 10	125,282
Regular Circulation April 17	122,536
Regular Circulation April 24	129,417
Regular Circulation May 1	132,696
Regular Circulation May 8	133,949

A CLAN-NA-GAEL COLONEL.

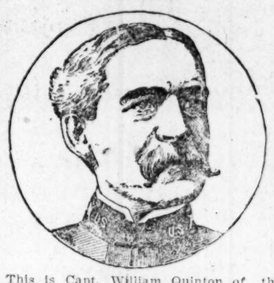

This is Capt. William Quinton of the United States Army, who will be Colonel of the Clan-na-Gael regiment now forming in Chicago. At the present time he is an officer of the 7th United States Infantry and stationed at Boston.

LATIN AND PRESCRIPTIONS.

Latin is more precise than English.

Being a dead language, it is not subject to constant change, as is the English.

The Latin name is usually descriptive of some prominent feature in the object, and so is more easily remembered.

For these three reasons, scientific names are usually Greek or Latin, and the drugs have the same names in the pharmacopeia as in the sciences that describe them.

Most of the drugs have no English names. Latin is the international language of scholars.

It is the best for unscientific persons not to know the names of drugs similar in so many respects and deadly in others.

AN UNCERTAINTY.

Her Father: So you want my daughter's hand. What are your prospects?

Suitor: I don't know; I'm just prospecting.

MUST BE FOND OF THEM.

Mr. Smith: I haven't been drinking, I've been to the ball game. Aren't you fond of sports?

Mrs. Smith: I ought to be; I married one.

PRONUNCIATION OF SPANISH NAMES.

The following timely explanation of the pronunciation of Spanish names, as published by the Pioneer, is believed to be correct:

Such names as Havana and Madrid, we have long been accustomed to in their anglicized sound, and it is not worth while to learn a different pronunciation.

Havana—Hah-wah-nah, accent on second syllable.

Madrid—Mah-dree, accent on second syllable.

Blanco—Blahng-ko, accent on first syllable.

Cabanas—Cah-wah-nas, accent on second syllable.

Sagasta—Sa-gas-ta, as spelled, the "a's" sounded as in cat.

Gomez—Go-meth, accent on first syllable; "o" long.

Ruiz—Roo-eeth, equal accents.

Maceo—Mah-the-o, accent on first syllable.

Maria Rodriguez—Mah-ree-a Ro-dree-geth, accent on second syllable in both words; "o" in Ro is long.

Perico Diaz—Per-ee-ko Dee-ath, accent on second syllable in Perico; accents equal in second word.

A REAL HEAVYWEIGHT.

"How stout Aunt Josephine is!"

"Yes; she tells me she can't even skip when reading a dull novel."

THE SONG OF DEWEY'S GUNS.

What is this thunder music from the other side of the world,
That pulses through the severing seas and 'round the planet runs?
'Tis the death song of old Spain floating from the Asian main;
There's a tale of crumbling empire in the song of Dewey's guns!

The hand that held the scepter once of all the great world's seas,
And paved the march with dead men's bones 'neath all the circling suns,
Grew faint with deadly fear when that thunder song drew near,
For the dirge of Spain was sounded by the song of Dewey's guns!

There is music in a cannon, yet, for all the Sons of Peace—
Yea, the porthole's belching anthem is soft music to her sons,
When the iron thunder song sings the death of ancient wrong—
And a dying wrong was chanted by the song of Dewey's guns.

—Sam Walter Foss.

EVASION.

"Ain't I a little bow-legged?" asked the dubious young man.

"Bow-legged?" said his tailor. "The idea! Your lower limbs, sir, are absolutely without a parallel."

THE CAR OF JUGGERNAUT.

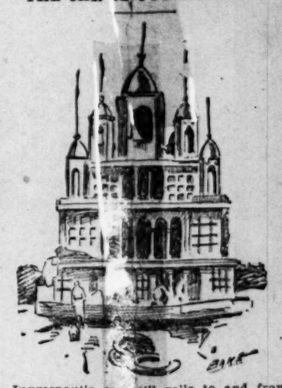

Juggernaut's car still rolls to and from the temple of the old god in India, but it does not crush its hundreds of victims per trip as it used to do. British magistrates and the police watch the excursions these days, and keep devotees from throwing themselves under the wheels.

THE BARBER.

"Dear me, Figaro," I said, as he endeavored to strangle me with a towel, "how dirty your hands are, to be sure."

"Yes, sir," he replied cheerfully, "you're the first gentleman that's asked for a shampoo all day."

ONE MAY BE MISSING.

Aunt Melindy: I've heerd that elephants was very fond of children.

Uncle Zeke: For heaven's sake, Melindy, count ourn.

THE NEW RECORD IN JOURNALISM.

Dewey Beat the Spaniards, and the Post-Dispatch Beat the Newspapers.

Special Cable to the Post-Dispatch.

Copyright by the Press Publishing Company, 1898.

LONDON, May 10.—Traffic Manager Hibberdine of the Eastern Telegraph Co. said to the Post-Dispatch and New York World correspondent to-day:

"The Post-Dispatch and World are fully entitled to the utmost credit for their very brilliant piece of work in beating all rivals, including the United States Government, in getting the first news of Dewey.

"It is contrary to our regulations to give any particulars of the times at which other dispatches are handed in or received here, but our rule is that official Government dispatches have precedence over all other work. Private commercial messages come next and the press dispatches last.

"The Post-Dispatch and World reversed the usual order, and in so doing made a big score in the annals of journalistic enterprise.

"I can't imagine myself, knowing as I do the rigid observance of our rules, how the Post-Dispatch and World achieved this coup except by sheer smartness.

"The Post-Dispatch and World's dispatch was delivered in New York within an hour from the time it was handed in by the Post-Dispatch and World correspondent in Hong Kong, and was back here from New York, in London, having traversed a distance of 16,600 miles, less than an hour later."

As already stated, the message was the only authentic news received in London from 10 o'clock Saturday morning until 5 o'clock in the afternoon.

The Star says: "The Post-Dispatch and New York World were first in both hemispheres with the intelligence of Dewey's position, and readers of the Star Saturday morning had the news from them."

FLYING SQUADRON IS TESTED FOR BATTLE.

OLD POINT COMFORT, Va., May 10, on board the flagship Brooklyn, off Fort Monroe.—The first clear day with beautiful weather that has greeted the Flying Squadron, began this morning. On the ships all is bustle, although the squadron officers disclaim any knowledge of an early movement. The New Orleans was not allowed to go up to Newport News for coal, but at 6 o'clock this morning began taking on coal from the lighters alongside, and will finish coaling that way.

The St. Paul being of lighter draught will be able to run in dock at Newport News for her 600 tons of coal. The Minneapolis coaled this morning to her full capacity and joined the squadron later.

Capt. Folger of the New Orleans says that the stories of his ship making a very slow voyage down the coast are without foundation. He did not leave Newport Thursday last as stated, but on Saturday night, and arrived at the Capes Sunday, but thought it wise to stay outside until Monday.

There was a night call to battle on all the ships last night and the celerity with which crews responded was quite remarkable. No preparations was made and the majority of the men were asleep, but the guns were ready to shoot on all the ships in less than six minutes.

SPANISH CRUISER BOARDS A BRITISH STEAMER.

GIBRALTAR, May 10.—The British steamer Narva from Barion, April 25, for London, has arrived here and reports having been boarded at 1 o'clock this morning, 18 miles off Europo Point, by an armed party from a Spanish cruiser, which fired across the steamer's bows. The officer in command of the boarding party examined the Narva's papers and allowed her to proceed.

ROUGH RIDERS ASSEMBLE AT SAN ANTONIO, TEX.

SAN ANTONIO, Tex., May 10.—Four hundred of the men who will compose Roosevelt's regiment of rough riders are now in San Antonio. They are mostly from Arizona and Oklahoma.

The camp is located three miles from town. Officers of the regiment expect to start Saturday for Tampa.

The men here constitute the finest looking body of men ever assembled in San Antonio. Those from the West were subjected to a rigid test. Government officers at Fort Sam Houston are buying horses for them, and so far 190 have been secured.

Private Bird, while riding an untamed mustang without either bridle or saddle, was thrown against a tree yesterday afternoon and suffered a concussion of the brain. His recovery is doubtful.

A BLOCKADE RUNNER IS TURNED BACK.

ON BOARD THE ASSOCIATED PRESS DISPATCH BOAT KATE SPENCER, OFF CARDENAS, May 9, via Key West, Fla., May 10.—The British tramp steamer Strathdee, Capt. Currie, attempted to run the blockade yesterday but was overhauled by the gunboat Machias. The captain of the Strathdee claimed that the vessel was loaded with sugar and that he had on board a number of Spanish refugees from Sagua la Grande. He also said that the steamer was bound for Matanzas, where it was desired to disembark some of the refugees. The commander of the Machias was skeptical of this story, however, and warned the captain of the Strathdee that if he attempted to take the vessel into Matanzas she would be fired on, whereupon the Strathdee put about and steamed away in the direction of New York.

SPANISH 4S SHOW GAIN AT LONDON AND PARIS.

LONDON, May 10.—American securities opened firm; Spanish 4s opened at 52¾ and advanced to 53¼. Yesterday's final price was 52¾.

PARIS, May 10.—Spanish 4s opened at 53⅜, a net gain of 15-16.

DEWEY'S COUSIN ENLISTS AS A PRIVATE.

NEW YORK, May 10.—Among the members of 22d Regiment who have gone to Camp Black to enlist for the war with Spain, is George Dewey, a cousin of Admiral Dewey. He is a private.

TERRIBLE CONDITIONS EXIST IN HAVANA.

Nearly All Business Suspended and Prices of Provisions Greatly Increased.

Special Cable to the Post-Dispatch.

Copyright by the Press Publishing Company, 1898.

KEY WEST, Fla., May 10.—The conditions in Havana are terrible. I have seen the city in its gayest holiday moods and have just witnessed its most poignant distress.

The American naval blockade is a success, except that it is alleged, but not confirmed, that an avenue to Mexico via the Isle of Pines is open.

The night of April 21, when the American fleet first appeared off Morro Castle, the city was warned by three alarm guns fired from Morro. Although the notice had been expected for several days, everybody had been hoping against hope that something would turn up to bring about a peaceful settlement of affairs. When the alarm was really given everybody was astounded.

The greatest confusion prevailed, and the streets were filled with bodies of troops hurrying from one point to another, trying to find the positions assigned to them.

Gen. Blanco issued a proclamation dividing the city into districts and appointing committees to look after the families unprotected and to keep track of all men in their respective districts.

No one is allowed to remove from one house to another without permission, and these committees are held responsible for any disturbance or depredations in their districts. They have all the power of a judge. Since then the greatest quiet and order have prevailed. Everybody who did not have necessary employ was compelled to work on the fortifications. This work kept their minds busy.

For several days there was a feeling of suspense throughout the city, but that has gradually worn off, and the general feeling now is that the sooner the Americans attack them the better. The Spanish element is just Quixotic enough to believe that they are going to have an easy victory.

There is no doubt that they have the courage and desire to fight, but half of the troops depended on to defend the city are militia and raw recruits, most of whom have never fired a gun.

Business at Havana is at a complete standstill, and many of the shops and stores are closed. All of the cigar factories have shut down because there is no way of shipping the cigars. The large Henry Clay cigar factory closed two weeks ago, but is dividing $2000 a week among its employes. There is fresh meat in the city for several days yet, and it was selling on May 3 at 60 cents a pound in silver. Spanish silver has dropped almost 50 per cent below our currency. The prices on all kinds of provisions, with a few exceptions, has been raised only 30 per cent. Some articles had gone away up. Condensed milk was selling at $1.20 a tin.

There are plenty of provisions in the city for at least a month, and the Government will probably regulate the prices so that they will not go much higher.

So far there has been little suffering from hunger, except among the reconcentrados. They are in very bad shape, and may die of starvation even if Havana be captured within the next two weeks.

Food for them sent to Gen. Lee has been seized for the army.

The city has been in semi-darkness ever since the bombardment began. Every afternoon the open space about the Queen's battery is thronged with thousands watching the ships on guard before the city.

A number of schooners that have been seized have been captured five or six miles off Morro and within plain sight of the throngs on shore.

Absolutely no authentic news from the outside world has been published for days, and they are completely ignorant of what is going on in Spain.

Gen. Blanco has done everything possible to try to persuade the insurgents to join the Spaniards against the Americans. He has failed.

Small-pox, which has been raging for some time in small towns outside the city, has apparently been brought into the city by the troops, and within the last few days many cases have broken out in Havana, Regla and Guanabacoa. Nevertheless, the death rate has been lower than it has been any time in the last two years. There is very little fever, there are a few cases in the military hospital in Regla.

Several of the wealthy families have left the city for Mexico, having reached the Isle of Pines in fishing smacks.

Some provisions are also said to have been brought into Havana from Mexico over a similar route.

ARCHBISHOP IRELAND TO CONFER WITH THE POPE.

WATERLOO, Io., May 10.—Catholics here are discussing the report that Archbishop Ireland has been summoned to the Vatican to lay before the Pope the sentiments of Catholics in America with regard to the Spanish-American war. The report that he is to make this trip was given out by a priest at St. Paul, who stands high in the estimation of the Archbishop, in a letter written for the Archbishop, declining an invitation to lecture before the Waterloo Chautauqua Assembly next month.

The letter said that it was impossible for His Grace to fill the engagement, and intimated very strongly that he had received a personal summons to Rome. While it is not certain that the proposed visit to Rome is on an important mission, the summons is altogether out of the ordinary.

BROWN'S GOOD WORK.

THEY SURPRISE THE CINCINNATI FOLKS BY THEIR PLAYING.

A TWELVE-INNING GAME.

The St. Louis Team Not Only Outbatted but Outfielded and Outran the Other Fellows.

How They Stand.

Clubs.	Games.	Won.	Lost.	Per Cent.
Baltimore	11	9	2	.818
Cincinnati	16	12	4	.750
Cleveland	18	12	6	.667
Brooklyn	14	9	5	.643
Chicago	15	9	6	.600
Boston	18	9	9	.500
Pittsburg	17	8	9	.471
New York	15	7	8	.467
Philadelphia	13	6	7	.462
St. Louis	14	4	10	.286
Louisville	20	5	15	.250
Washington	15	3	12	.200

Where They Play.

St. Louis at Cincinnati.
Baltimore at Boston.
Cleveland at Chicago.
Brooklyn at New York.
Louisville at Pittsburg.
Philadelphia at Washington.

Yesterday's Games.

St. Louis, 6; Cincinnati, 5.
Chicago, 12; Cleveland, 1.
Pittsburg, 9; Louisville, 5.
Philadelphia, 11; Washington, 6.
Baltimore, 13; Boston, 0.
New York, 3; Brooklyn, 1.

The St. Louis Browns defeated the Cincinnatis yesterday in a 12-inning game.

This is only the second game they have won from the Reds in two seasons.

The Browns outplayed the Reds at every stage of the game yesterday and hit Hill's curves all over the lot.

Crooks and Hall got mixed up in the second inning, Crooks batting in Hall's place and reaching first on balls. Umpire Cushman discovered the error and called Hall out.

At the end of the ninth inning the score was a tie, 5 to 5. Both teams were blanked in the tenth and eleventh. In the twelfth Clements hit for two bags and Cross sacrificed him to third. Decker then hit for two bases, scoring Clements. Hall was thrown out at first, but Crooks went to first on balls and stole second. But they were left, as Daniels struck out. The one run scored in this inning was enough, for in their half of the twelfth the Cincinnatis went out in one, two, three order and the Browns won the 12-inning game by the close score of 6 to 5.

The Browns made 12 hits and the Reds nine. Harley made this first error of the season yesterday. Decker and Clements played a perfect game. Their timely hitting won the game for the home team. If the Browns put up a few more games like that of yesterday, they will soon be near the top of the heap. They play Cincinnati again to-day, and Sudhoff or Daniels will pitch for them.

Charley Briody, the receiving end of the old Cleveland battery, back in the '80's, was a guest of Jimmy McGuire's at the Broadway Central, in New York, last Wednesday. Since Charley and Jimmy did "sketches together" behind the rubber in the Forest City, many a backstop has answered the gong tap that tolls his baseball death knell. But McGuire's stanch and sturdy as a rod of steel, stands to-day in the forefront of the major League catchers. Briody has cultivated a gouty bay window, and is now the rotund boniface of a hostelry at Troy, N. Y. —Washington Post. When Briody jumped Cleveland in '84 with Fred Dunlap and Jim McCormick to join the Cincinnati Onions he was known as "The Alderman."—Cincinnati Post. When Briody came to St. Louis in 1885 to play with the St. Louis Unions he was as fat as a prize pig. Three or four times since then Briody has been reported dead and the statement that he is still on earth, will be a big surprise party to hundreds here who knew him in the old Union days and who had heard that he had joined the big nine on the other side.

Again the rumor has been revived that Fred Pfeffer will be given a position on "Uncle Nick's" staff of umpires. Nobody seems to know why Fred failed to get an official berth at the opening of the season. He was of the first, if not the first, to advocate the double umpire system, is a practical ball player, with a thorough knowledge of the game, and has a good record as a substitute umpire. For "Uncle Nick" to send out such men as Swartwood and Wood, when a man of Pfeffer's intelligence and disposition could be had, is beyond the ken of base ball critics. Pfeffer would reflect credit on "Uncle Nick's" staff, while it is evident that he now has one or two officials who don't even know the rules.

WITH THE BOXERS.

Fitz and Corbett Again Plunge Into the Newspapers.

The Olympic Athletic Club of which J. A. Cappels is president will bring off its boxing matches in the future in the Shooting Park at East Carondelet. The first of these exhibitions will be given there next Sunday.

The feature will be a contest between Ed Lally and Brownlow Sexton.

There will also be an eight-round go between George Smith of this city and George Smith of Memphis. Both men are said to be clever.

Frank Punch of East St. Louis and Rufus Sharp will go six rounds. George Curtis of East St. Louis and a big "buffalo" called the "Hot Springs Rabbit" are carded to box six rounds.

Max Luttbeg, champion lightweight wrestler of Missouri, and William Shantz, champion heavyweight wrestler of Missouri, will meet in a catch-as-catch-can wrestling bout.

As if by mutual consent, Fitz and Corbett have broken out again.

While at Boston yesterday, Fitz announced his acceptance of the offer of Kid McCoy to pay the champion $10,000 for a fight at middleweight and also his acceptance of the offer of James J. Corbett of $25,000 for an opportunity to regain the heavyweight championship. Fitzsimmons will meet either man before the regularly organized club offering the largest purse, but he will insist on a side bet of $10,000 in each case and both matches must take place before the last of September, this year.

This announcement is accompanied with the offer of Julian, Fitzsimmons' manager, and the prize fighter himself to bet $2,500 that neither McCoy nor Corbett will make good his offer.

At Denver Corbett read Fitz's offer and he sent this message to Billy Brady, his manager:

"Go after that man (Fitzsimmons) and make my offer to him again—$25,000 that I will stop him in 10 rounds—and put up some money. Show him up."

Then Brady, who was at Rochester, sent out a card in which he said Corbett would give Fitz $25,000 if he did not stop him in 10 rounds.

McCoy, up to a late hour this morning, had not been heard from.

Western League Games.

At Detroit—Columbus, 10; Detroit, 6.
At St. Paul—St. Paul, 12; Minneapolis, 2.
At Omaha—Omaha, 14; Kansas City, 7.
At Indianapolis—Indianapolis, 5; Milwaukee, 3.

Interstate League Games.

At Mansfield—Newcastle, 13; Mansfield, 5.
At Toledo—Springfield, 6; Toledo, 5.
At Fort Wayne—Fort Wayne, 9; Youngstown, 2.
At Grand Rapids—Grand Rapids, 9; Dayton, 8.

Southern League Games.

At Montgomery, Ala.—Savannah forfeited yesterday's games to Montgomery, 9 to 0, after a row.
At Mobile, Ala.—Atlanta, 13; Mobile, 10.
At New Orleans, La.—New Orleans, 6; Augusta, 5.
At Birmingham, Ala.—Birmingham, 5; Charleston, 0.

ST. LOUIS INAUGURAL.

THE CANDIDATES FOR SATURDAY'S BIG RACE NOW BEING BREEZED ALONG.

FERVOR AND GAME HARRY DUKE

Frank Carr Thinks One of Those Two Flyers Will Capture St. Louis' Royal Opening Event.

The Inaugural candidates are being breezed along at a lively gait these days. The big race will be run over the Fair Grounds course next Saturday, the opening day of the St. Louis race meeting, and that time is so near at hand that the Inaugural candidates are being hurried along in their work.

"Every owner of an Inaugural candidate has placed a commission with me," said Frank Carr, the local peneiler, this morning, "and I should judge by that that there is going to be a big field. Every horse in the race has been played, and well played at that. Some people like Timemaker, Whateriou, Farrell and Buckvidere, but I think the race will be between Fervor and Harry Duke. You can give those two as my tip. I like them better than any of the others."

According to Mr. Carr and several owners, the field in the Inaugural will be the biggest seen in a stake event this spring, and the race will be one in which it will be very hard to pick the winner.

Harry Duke, one of the speediest sprinters at the Fair Grounds last year, and who Frank Carr thinks will win, is looking well and in a trial yesterday went the six furlongs in 1:15. Buckvidere went the mile easily in 1:43, and Timemaker, the Schorr candidate in the Inaugural, went the six furlongs in 1:16 without half trying.

Every inch of stable room at the big track is now taken up and to-day the Fair Association officials took possession of the old street car barns on Kossuth avenue and set to work putting up stable room in there.

Not in the history of the turf have as many horses been stabled at a St. Louis race course as just now. This is the best indication in the world that the meeting which opens Saturday is to be the best the St. Louis Fair Association has ever had.

Among the arrivals at the Fair Grounds this morning was Andy Foster's stable, which includes The Chemist, Wiggins, Jack Bradley, Flora G., Doxey and Libbey.

G. W. Miller's string also reached here this morning. In it are Loving Cup, Weenatchie, Collinsville and Telford.

Both the Foster and Miller strings have wintered at the latter's farm near Collinsville, Ill., and all the horses are looking to be in the very pink of condition.

Will Bloss, who rode many a good and bad race at old South Side Park, is now cutting a pigeon wing at the Lakeside track, near Chicago. He won the feature there on last Thursday, the opening day. Of that race the Times-Herald man said: "The spectacular race of the day was the third event, a selling affair, at a mile and a sixteenth. Arezzo set the pace from the stand, with Pop Dixon second and Sunburst third. The pace suited Sunburst, and he was always within striking distance of the leaders. Before they had turned into the stretch Arrezzo had had enough, and Dixon took command. As soon as the horses were straightened out for home the jockeys met with a bid for honors, and under punishment the entire field bunched at the eighth pole. Sunburst was in the middle of the track and gaining slowly on the leaders under punishment from spurs. Had Bloss lost his head and gone for his whip he would have lost the race, but he did not, and Sunburst came toward the wire straight as an arrow, winning by a neck, with four horses behind him noses and heads apart. Pop Dixon ran second. Tony McCafferty ran Sunburst up $200. He was retained by his owner by the usual $5 bid."

Should Lieber Karl be fortunate enough to beat Plaudit when they meet in the Clark stakes to-morrow, for the distance and weights will both be in his favor, the Oakley Derby will be the race of the year, and should attract as large a crowd as witnessed the Kentucky Derby Wednesday. The loyalty of the Falls City citizens to their home institutions was evidenced by the great crowd that turned out in a driving rain to see the race, and the fact that most of the business houses gave their employes a half holiday. This will not be necessary when the kings of the turf meet at Cincinnati, for the Derby Day comes on Saturday, May 21, a regular half holiday. The race should be a splendid one, for both Plaudit and Lieber Karl are sure starters, barring accidents. To these will be added Bannockburn, for McGuigan said at Louisville Wednesday: "My colt is improving rapidly, and I expect to enter him in several purse races before the meeting closes, and by the time the Oakley Derby is run I will have him in shape to give these colts a mighty good race."

Skeets Martin, who has been riding at San Francisco all winter, is now at Lakeside and in the employ of T. H. Ryan, who is so well known in St. Louis turf circles.

THE CENTRAL SHARPSHOOTERS.

McBean, Staley, Mende and Jones Capture Leading Honors.

The medal winners in the Central Sharpshooters' Association's regular shoot Sunday were: Andrew McBean, A medal, 221; R. W. Staley, B medal, 215; Aug. Mende, C medal, 204. Bill Jones was high on the honor with a score of 70 points. The riflemen present and their friends had an enjoyable time. The total scores were:

	German Ring.			Honor.
Andrew McBean	221	215	207	61
Bill Jones	218	214	199	70
L. Schwelchoefer	217	213	210	58
Sam G. Dorman	215	210	201	66
R. W. Staley	215	199	183	56
Horace Kephart	214	210	203	64
William Rossler	208	192	184	56
Charles Mueller	207	181	159	53
V. Rapp, Jr.	206	204	...	62
E. W. Hawkins	206	181	175	59
Aug. Mende	204	199		62
William Smith	203	184	183	55
Edward Wright	201	188	176	62
O. B. Van Kleeck	199	186	141	52
Dr. Schmidt	192	191	180	56
John Stumpf	189	186	185	53
M. Reinagle	186	177	169	67

The Shooting Carnival.

The shooting carnival and tournament to be held at Kansas City, May 17 to 22, under the auspices of the Missouri State Game and Fish Protective Association, will be attended by many of St. Louis' crack shots. Dr. Starkloff, P. M. Kling, Ed Prendergast, J. H. Conrades, Jr., William R. Nold, Jules Selzer, Dr. J. W. Smith, Henry Griesedick and Herbert Taylor are only a few of the crack shots that will go from St. Louis to the tournament. A meeting will be held at Rawlings', 713 Pine street, on Wednesday at 1 o'clock, to perfect arrangements for the trip to Kansas City and all local sportsmen are invited to attend.

The New Cycle Track.

The new bicycle track located in old Sportsman's Park is being put to good use these days by the riders who are to take part in the coming National Circuit meet to be held there next Saturday. McCarthy, Cabanne, Stratholte, Eddie Grath and Jack and Lou Coburn are among the riders now in training there.

Eastern League Games.

Wilkesbarre, 7; Syracuse, 4.
Springfield, 4; Providence, 10.
Buffalo, 4; Montreal, 8.
Rochester, 9; Toronto, 7.

Yesterday's Track Winners.

At Louisville—Banished, Hellobas, The Planter, Lennep, Manana and Duke of Baden.
At Chicago—Lizzie R., Meddler, Duke of Haven, Eva Wilson, Enchanter and Deyo.
At San Francisco—Millbrae, Delore, El Mido, Flanges, Sly and Miss Rowena.

Madison Turf Exchange.

Trains leave Olive street 1:00, 1:30, 1:50, 2:20, 2:50, 3:25, 4:04. Return 3:10, 4:45, 5:20.

Organdies—One case mill ends fine Fancy Printed Organdies—very latest and loveliest patterns and colorings—nearly all of the *New Shadow* Suitings and worth 20c yard—choice while they last, in basement, from 8 to 10 *Wednesday morning* **5c**

CHALLENGE SALE!

The phenomenal values that go with our triumphant Challenge Sale are liberally appreciated. We've only space for a few of *WEDNESDAY'S* crowd-bringers. Don't overlook an item.

Grenadines—75 pieces 32-[illegible] Wash Grenadine[illegible] the new, chic, fancy effects and p[illegible] colors—royal blue, cadet, tan, [illegible] greens, etc.—and positively worth up [illegible] 15c—choice while they last, on main floor, from 8 to 10 *Wednesday morning* 5

CHALLENGE UNDERMUSLINS.

$1.25 Garments—Wednesday—for a beggarly..... **69c**

In our Great May Sale of Muslin Underwear—Wednesday—we'll offer phenomenal bargains—the best yet. Those who can should come in the morning—early—because first choice of such Undermuslins at such a price is worth a pretty penny!

Two immense tables fairly loaded with fine Cambric and Muslin Gowns, in fifteen different styles; Umbrella Skirts, with deep embroidered or Lace Flounce; Umbrella Drawers, Chemises and Corset Covers, all handsomely embroidered and lace trimmed—worth clear up to $1.25—choice *Wednesday* of both tables **69c**

LACE CHALLENGE.

In Basement—

200 Pieces Machine Made Torchons, Medici, Smyrna and Cluny Laces, with insertions, new and desirable patterns, 15c quality; choice *Wednesday* **5c**

5000 Yards manufacturers' samples of Fine Hamburg and Nainsook Embroidery edges, with insertions to match, lovely designs, showy goods, 10 and 12½c qualities, *Wednesday*..... **5c**

1000 Yards Hamburg Swiss and Nainsook Insertion, Irish Point designs, suitable for trimming duck and pique suits, 12½c quality; *Wednesday*..... **6½c**

75 Pieces 82-inch Swiss All-Over Embroidery in large variety of dainty open work patterns suitable for yokes, shirt waists, etc.; *Wednesday*..... **19c**

Main Floor—

2000 Yds Fine Oriental Laces, cream and white, up to 9 inches wide, all the very newest designs, two to five yards long, 25c quality, *Wednesday*, per yard.. **10c**

1000 Yards Fancy Wash Laces in edges and bands, cream and white, Irish Point and Orientals, worth 50c; *Wednesday* for **15c**

100 Pieces Black Silk Chantilly Laces, large variety, pretty designs suitable for trimming grenadines, organdies and lawns, up to eight inches wide and worth 85c; *Wednesday* **19c**

100 Pieces 2-inch Silk Side Pleating in all the new latest street and evening shades; also a few pieces 5-inch Ruffings, trimmed in black lace and worth 45c, cut down to close out, *Wednesday* **29c**

Wednesday's Basement BARGAINS!

Percales—Yard wide, in dark or light plaids, stripes or figures—all fast colors and worth 12½c; *Wednesday*, per yard..... **5c**

Mill Ends—(Direct from factory), of fine 36-inch Bleached Fronting Linen, in lengths up to 5 yards and really worth up to $1.00 a yard; *Wednesday*, per yard **25c**

Towels—heavy red bordered all-linen Damask Towels, 52x22 inches, worth 12½c, *Wednesday*, each **5c**

Toweling—genuine Barnsley's heavy 18-inch all-linen Roller Toweling, 12½c quality, *Wednesday*, per yard..... **5c**

Damask—heaviest 72-inch half bleached all-linen Table Damask, slightly soiled, regular price 75c; *Wednesday*, per yard..... **29c**

Lawns—fast colored fancy Printed Dress Lawns, in newest plaids, stripes and figures, worth 8½c; at, per yard **3c**

Spreads—Heavy Fancy Colored Marseilles Bed Spreads, of largest size, worth $2.00; *Wednesday*, each..... **98c**

Table Cloths—Best Half-Bleached Irish Linen Pattern Cloths, 2½ yards long, in beautiful designs and worth fully $1.75; *Wednesday*, each **98c**

Prints—Best full standard China Blue Dress Prints, in newest patterns, worth 7½c, per yard **4c**

Dimities—fine 30-inch printed Dimities, in pretty colorings, and worth 10c; *Wednesday*, at..... **5c**

Percales—yard wide, in dark or light plaids, stripes or figures, all fast colors and worth 12½c; *Wednesday*, per yard **5c**

Duck—fancy-colored 32-inch Duck Suitings, in handsome checks, plaids, stripes, etc.; elsewhere price, 15c; Our Price **7½c**

Fastest Growing Store in America. GRAND-LEADER STIX, BAER & FULLER Broadway and Washington, St. Louis.

Percaline Lining—36-inch Moire Percaline in all the stable and light shades, regular 10c quality—limit, 8 yards to a customer—*Wednesday* **5c**

Duck Suiting—50 pieces 32-inch Duck Suiting—all colors—suitable for full dresses or separate skirts—one of the best fabrics made and worth 20c yard—choice while they last *Wednesday* **10c**

Garters—2000 Garter Strips—manufacturer's ¾-yard pieces—fine 35c quality—per piece *Wednesday*, on Main Floor **10c**

Dress Shields—Kleinert's—"Gem" and Feather-weight—sizes 2, 3 and 4—regular 25c pair quality—*Wednesday*, the one day, 2 pairs for 25c, one pair for **13c**

Rings—Ladies' Gold and Gold-plated—plain band, chased and fancy—set with Emeralds, Rubies, etc., etc.—and positively worth to $1.25—choice *Wednesday*..... **38c**

Chamois Gloves—Ladies' fine washable Chamois Gloves—2 clasps, white and natural—$1.00 quality—*Wednesday* for... **50c**

Shirts—Men's and Boys' regular $1.00 to $1.50 White Shirts—all sizes—because they're not perfectly laundered we'll sell 'em *Wednesday* for..... **50c**

Lace Curtains—3½ yards long, 60 inches wide—Scotch and French Guipure, $2.00 to $3.00 quality, per pair, *Wednesday* **$1.50**

Ladies' Shoes—Large purchase of Ladies' fine Sample Shoes enables us to sell stylish and elegant $3 to $4 qualities *Wednesday* for **$1.87**

Portieres—Satin finish Damask—new Florentine Silk and Persian tapestry effects, dado knotted fringe top and bottom, 3¾ yards long, 50 inches wide, worth $7.50 pair—*Wednesday* **$3.98**

Our Great May House-Cleaning Sale

Of Household Goods, Furniture, China, Etc., Baby Carriages, Summer Stoves, etc., on our 4th floor is now in full blast. Every item is a pronounced bargain, and there are thousands of them.

Tumblers—Fancy glasses; limit of 1 dozen to a customer; no mail orders filled from these, each **1c**

Christy Knives—Set of 8, with wave-edge blades; regular price 85c; per set **15c**

Lemonade Sets—of beautiful colored glass, pitcher, tray and 6 glasses, worth $1.25, for **75c**

Dinner Sets—100 pieces, prettily decorated in floral designs, blue, pink or lavender with gold edges, actually worth $9.00, per set **$5.98**

Lawn Benches—8½ feet long, folding, worth 95c **49c**

Gasoline Stoves—Two-burner Stoves, price, each **98c**

Baby Carriages—With removable cushions, patent brake and sateen parasol, worth $8.00; each..... **$3.75**

Gas Ranges—With three burners and oven, each..... **$4.95**

Refrigerator Pans—of heavy galvanized iron and worth 21c **12c**

Watering Pots—of heavy galvanized iron, 85c grade; each..... **16c**

Water Coolers—Handsomely Japanned and decorated, hold 1½ gallons, well worth $1.25; each **59c**

Ice Cream Freezers—"Lightning" or "Gem," 1-quart size, worth $1.50, at **93c**

CHILDREN'S WASH DRESSES.

Ages 5 to 14.

Pretty $2.00 Dresses for 75c.
Handsome $4.00 Dresses for $1.25.

Received only yesterday (Monday) entire stock of Children's Dresses from Gustavas Lurie, No. 2 Wooster street, New York — made of Lawns, Chambrays, Zephyr Ginghams, Organdies, etc., in this season's stylish patterns. By taking the entire stock we bought at a price so we can offer the best values in Children's Summer Dresses that this town has ever known or heard about.

We've divided the immense purchase into two big lots and will have them ready when the doors open in the morning.

$1.50 and $2.00, and choice ..... **75c** | $2.50 to $4.00 Children's Dresses—choice.. **$1.25**

Same quality as above, in cute and pretty little Dresses, 1 to 4-year sizes—choice *Wednesday* **50c**

Dollar and a Quarter Silk 49c.

A Matchless Bargain for Wednesday!

Fine Black Brocade Satins, many different designs,
All Pure Silk Black Brocade Grosgrains,
All Pure Silk Black Bayadere Grosgrain—plain striped, floral and fancy weave designs,
Black Brocade and Figured Soft Finish Taffeta Silks for full costumes,
Iridescent Brocade All-Silk Gros de Londre,
Brocade and Figured Changeable Taffetas—in beautiful patterns,
Changeable Satin Stripe Taffeta—ten different designs,
Changeable Satin Duchesse Checks,
All Pure Silk Basket-Weave Plaids,
24-inch Foulards, in dark, rich grounds and new scroll designs,
Changeable Stripe Satin Finish Taffetas, etc., etc., all new, fashionable and right-up-to-date silks—fine and beautiful goods, worth up to $1.25 a yard, choice, per yard, *Wednesday* **49c**

House-cleaning Sale of

Wall Paper...

Fine 8c Glimmer Papers—per roll, *Wednesday* **2c**

Heavy 12c Paper for any room—per roll, *Wednesday* **5c**

PAINT—Best mixed—per gallon, *Wednesday* **82c**

Beautiful 15c Floral Bedroom Paper—per roll, *Wednesday* **8c**

Handsome New Parlor Papers, worth 30c—per roll, *Wednesday* **18c**

BRUSHES—Good 5-inch Paint Brushes—each, *Wednesday* **15c**

Sale Carpets and Rugs.

Brussels—Best quality Brussels Carpets—regular $1.00 quality—Challenge Sale Price..... **62½c**

Axminster—High grade $1.25 quality beautiful Axminster Carpets in the new green and blue effects, Challenge Price..... **92½c**

Rugs—6x9 Royal Smyrna Rugs, all wool, Turkish designs, rich colorings, worth $20, Challenge Pr. **$10.75**

Royal Smyrna Rugs—new patterns, beautiful colors, fine, rich and elegant, $40 quality, Challenge Price **$19.75**

Linoleum—50 rolls Fine Inlaid—fine $1.65 quality—choice while they last, *Wednesday* **$1.25**

KING OF THE PACERS.

STAR POINTER HAS WINTERED WELL AND MAY SCORE A NEW RECORD.

THE ONLY TWO-MINUTE HORSE.

Records Which Show How He Gradually, but Surely, Reduced His Time.

The king of pacers, Star Pointer, the only two-minute horse in the world, is getting ready to take the road again.

The great horse has been at Park Ridge near Chicago all winter, where Mr. James A. Murphy has built him a half mile track.

In this new home Star Pointer has lived during the rigor of the last winter and, subjected to daily exercise and most careful grooming, he now faces another racing season in a condition of perfect ruggedness and solidity. The northern winds and the blustering snows have at no time confined him in his warm and luxurious stable, but each day has found him plodding systematically about the nearby track with just sufficient speed to keep hard his sinews and to ward off a delicacy that too often comes from inactivity.

"He has wintered splendidly," said his trainer and driver, David McClary, the other day, "and is in condition to run the race of his life. The air in this suburban home is the best in the world and has kept him in the pink of condition. I have never seen the horse in more perfect shape and believe he stands a good chance to lower his already phenomenal record."

Star Pointer is now in his 9th year, and the following records will illustrate how gradually but surely he decreased his time during the years 1895 and 1896:

1895.

Aug. 23—At Rochester, N. Y., straight—time, 2:09, 2:05¾ and 2:03½.
Oct. 8—At Lexington, Ky., won in the second, third and fourth heats—time, 2:06¾, 2:06¾ and 2:08¼.
Oct. 14—At Lexington, straight—time, 2:05¾, 2:07 and 2:05¾.
Oct. 3—At Terra Haute, Ind., straight—time, 2:04½, 2:04¾ and 2:05½.
Aug. 9—At Buffalo, N. Y., won in the second, third and fourth heats—time, 2:09¼, 2:13¾ and 2:08¾.
Sept. 27—At Fort Wayne, Ind., straight—time, 2:08¾, 2:08¾ and 2:08¼.

1896.

Aug. 8—At Medford, Mass., straight—time, 2:13½, 2:06¾ and 2:06¼. In a match with Joe Patchen.
Sept. 2—At New York; behind the money.
Sept. 18—At Medford, Mass., straight—time, 2:02½, 2:03½ and 2:03¾.
Oct. 1—At Boston, straight—time, 2:04¼, 2:04¾ and 2:05¼.
Oct. 7—At Lexington, straight—time, 2:03, 2:04¾ and 2:06½.
Nov. 17—At Philadelphia, straight; in a special match with Joe Patchen—time, 2:04¼, 2:05¼ and 2:06.

That Star Pointer will equal if not better his past record seems certain. His present weight of 1150 pounds, being no greater than his weight of last year when he was doing his fast work, shows him to be of solid flesh and close to perfect racing trim.

With the opening of the grand circuit races Star Pointer will be once more seen on the turf, and who knows but that in his present condition he may be able to beat his record of last year when he paced the mile in 1:59½, the first and only time in the history of the pacing world that any horse had gone that distance inside of two minutes.

L. A. W. BULLETIN.

Chairman Mott Sends Out a Lively Lot of News This Morning.

BALTIMORE, Md., May 10.—Chairman Mott of the L. A. W. Racing Board has issued the following notice:

The Detroit Cycle Track Co., Detroit, Mich., and the Kenosea Trotting Park Co., Haverhill, Mass., have been restored to good standing.

The following suspensions will expire on the dates given: V. Westgate, Taunton, Mass., May 28; W. O. Carpenter, Troy, N. Y., June 1; Fred Lemieux, Ware, Mass., May 9; Clyde Quimby, Steubenville, O., May 29; F. W. Fuikerson, Newcastle, Pa., and D. W. Connell, Sharon, Pa., June 4.

The contract of the National Cyclerdrome Co., New York, with James Bowler, Chicago, is approved.

No. 51, O. B. Herbert, Gladwine, Pa.; No. 52, W. E. Becker, Minneapolis, Minn.; No. 53, C. S. Wells, New York; No. 54, Charles Hadfield, Newark, N. J.; No. 55, Joshua Lindley, Trenton, N. J.; No. 56, Victor Verlihac, Paris, France; No. 57, Harry F. Terrill, San Francisco, Cal.; No. 1017, Lorin L. Miner, Brooklyn, N. Y.; No. 1018, Donald W. Parker, New York; No. 1019, Charles J. Miller, Buffalo, N. Y.; No. 4999, A. C. Mertens, St. Paul, Minn.; No. 4002, S. C. Cox, Chicago, Ill.; No. 3012, Harney E. Oldfield, Toledo, O.; No. 58, James Michael, Chicago, Ill.; No. 59, William A. Lantz, Harrisburg, Pa.; No. 69, John A. Shomo, Philadelphia, Pa.; No. 61, William Sims, Philadelphia; No. 1020, Edward Taylor, Paris, France; No. 1021, Major Taylor, New York; No. 1022, F. J. Titus, New York; No. 1023, O. L. Pickard, San Francisco.

Transferred to the professional class—Frank W. Stevens, Lowell, Mass., clause D; Mose Brinson and Louis Speth, Augusta, Ga., clause B; J. C. Murphy and August Sizer, Kane, Pa., clauses C and I; Maynard Burlingame, Woonsocket, R. I., clauses B and D; John A. Shomo, Philadelphia, clause D.

Suspended—Ernest Rooney, Louis T. Evans, Charles E. Moring, Fred C. Williams and Walter P. Rooney, Augusta, Ga., until June 3, for competing with a suspended man; Mose Brinson, Augusta, Ga., until July 1, 1898, for false entry; C. E. Williams, Augusta, Ga., until Aug. 15, for riding while under suspension.

National circuit dates accepted—Asbury Park Athletic Association, Asbury Park, N. J., July 15 and Aug. 29.

Sanctions granted—Y. M. C. A., Wheel Club, Williamsport, Pa., May 28; York Wheeling Club, York, Pa., Sept. 5; American Cycle Racing Association (Willow Grove), Philadelphia, Pa., May 28; Friends Athletic Association, Washington, D. C., May 7, closed; University of Pennsylvania, Philadelphia, Pa., May 14, closed.

ALBERT MOTT,
Chairman R. B., L. A. W.

Chicago Club Coming.

The Chicago Edgar Baseball Club will make a trip from San Antonio, Tex., to Chicago. The team is made up of Chicago professionals who have been playing with the Texas League teams. They have made arrangements for a Sunday game with the Sporting News nine and are going to play all teams in Missouri, Arkansas, Indian Territory, Illinois and Indiana.

The Little Ball Players.

The Red Eagles have organized, with Tournardre c, O'Connell p, Sherlock 1b, Ruig 2b, Topping 3b, Hancock ss, Barton rf, Topping center and Aldridge lf. Address Nathaniel Topping, 4100 Cook avenue.

The Kessles have organized, with McKnight c, Stroud p, Ryan 1b, Tucker 2b, Kennell 3b, Rulon ss, Byrne rf, Willman center and Ryan left. Address Wm. C. Kessler, Cass and Blair avenues.

The Euchres have organized, with Kress c, Hughes p, Shea 1b, George 2b, Jacob 3b, O'Toole rf. Address Tom Shea, 18th and Mullanphy.

SHARKEY AND JEFFRIES.

Some Say Their Fight Should Have Been Declared a Draw.

SAN FRANCISCO, May 10.—It has been ascertained that 38 persons were injured, some fatally, by the falling of seats Friday night at the Sharkey-Jeffries fight. A great deal of disgust is expressed at the decision, many claiming the fight should have been called a draw. Sharkey fought a cleaner fight than ever before. Jeffries never allowed a chance for Sharkey to show his clinching methods. Jeffries fought well, forcing the fight from start to finish, but his judgment of distance was very poor, many blows falling on air. Both men lacked scientific methods.

BLOOD POISON

Primary, Secondary or Tertiary Syphilis permanently cured in 15 to 35 days. You can be treated at home for the same price under same guaranty. If you prefer to come here we will contract to pay railroad fare and hotel bills, and no charges if we fail to cure. If you have taken Mercury, Iodide Potash, and still have aches and pains, Mucous Patches in the mouth, Sore Throat, Pimples, Copper Colored Spots, Ulcers on any part of the body, hair or eyebrows falling out, it is this SWIFT'S BLOOD POISON that we guarantee to cure. We solicit the most obstinate cases and challenge the world for a case we cannot cure. This disease has always baffled the skill of the most eminent physicians. $500,000 capital behind our unconditional guaranty. Absolute proofs sent sealed on application. Address Cook Remedy Co., 1337 Masonic Temple, Chicago, Ill.

Why Not Get a Good Refrigerator

While you're getting? Here is one of Hardwood, genuine charcoal filled, nicely carved, for... **$4.40**

One of Walker's 2400 Rebuilding Sale Bargains.

Walker's 208 N. 12th St. NEAR OLIVE

Walker's Plan—Pay as you can.

Teeth Extracted Without Pain

By an application to the gums. No charge for extracting when teeth are ordered.

Full set of teeth $5.00
Gold Crowns, 22k $4.00
Bridgework, per tooth $4.00
Silver Fillings ..... 25c up
Gold Fillings ..... 75c up
Cleaning Teeth 50c
Painless Extracting 25c

A written guarantee given with all work for 10 years.

National Dental Parlors, 720 Olive St.

Lady attendants. OPEN DAILY, EVENINGS TILL 9 P. M. SUNDAYS, 9 to 4. Take elevator.

FULL SET OF TEETH, $2.

IN ORDER TO INCREASE OUR CLINIC we want every man, woman and child in St. Louis to have their mouths examined by the professors of this college. All our work will be done free. Small charges for material. WE DO AS WE ADVERTISE.

Teeth Extracted Without Pain ..... Free
Teeth Cleaned ..... Free
Silver Fillings ..... Free
Soft Fillings ..... Free
22-k. Gold Crowns $2.50

ALL WORK GUARANTEED.

Boston Dental College,

622 OLIVE ST.

Southeast corner of Seventh and Olive. Open daily, Sunday, 10 to 4. Evenings till 9.

We Have Confidence

In your ability to appreciate our tailoring. Its excellence is unexcelled.

Business Suits $25.00
Trousers $5.00

J. H. FRENCH, Tailor, 315 Pine

$5.00!!

Buys Complete Photo Outfit, 4-5, for a short time only, worth $7.55. Includes Camera, Dry Plates, 3 Trays, Ruby Lamp, Printing Frame, Developer, Toning Bath, Graduate, Hypo and Paper. Instructions at our free school.

W. SCHILLER & CO., 78 Broadway
KODAKS AND ALL SUPPLIES.

It changes old or new floors to any natural wood color.

"FLOOR-SHINE" ENAMEL FLOOR COLORS

Sold by leading dealers or sent direct to any part of U. S. Card showing colors free.

FLOOR-SHINE CO.,
210 North Seventh Street, St. Louis, Mo.

SAVE GAS — CHARTER OAK RANGES — SAVE GAS — SAVE GAS — SAVE GAS

"OUR TRADE MARK."

The name of Roehrig & Jacoby has become famous through our liberal offer of

16 Rolls of Wall Paper for 50c

Other dealers ask how we do it!!

Roehrig & Jacoby Wall Paper & Carpet Co.
1301-1303 FRANKLIN AV.

AMUSEMENTS.

CENTURY | To-Night.
Chas. Frohman's Empire Theater Co.
(From Empire Theater, N. Y.,) in the Brilliant Romance,
UNDER THE RED ROBE
Matinees Wednesday and Saturday.

THE NEW COLUMBIA
Fashionable, Dainty, Wholesome Vaudeville
America's Handsomest Playhouse.
Mrs. Geo. S. Knight, presenting a charming comedy; Leslie Gladstone, "The Country Girl;" Stuart, Hale Patti; Keaben-Kapelle, Biograph and many others. Matinee every day. Best reserved seats 25c.

HOPKINS
10 | DRAMA..... A MAD MARRIAGE
20 | Vaudeville—Quaker City Quartette, Smith and Fuller, The Blondelles, Harry Gee, Hodgkins and Leith, McCloud and Melvill
30

HAVLIN'S
25c Matinees Tues., Thurs. and Saturday.
25c Matinee To-Day at 2. | DOROTHY LEWIS, "Alone in Greater New York."

STANDARD.
TWO SHOWS DAILY.
NINI DIVA in "LES AMANTS DE PARIS."
(The Lovers of Paris.)
Next Week—Moulin Rouge and Terrific Naval Battle.

STOCKHOLDERS' MEETING.

STOCKHOLDERS' MEETING—Office of Combination Mining and Milling Company, St. Louis, May 1, 1898.—The annual meeting of the stockholders of

MISSOURI TROOPS WAITING ONLY FOR TRANSPORTATION.

Companies of the Second Regiment are Being Mustered In as the First Missouri Volunteers.

LIGHT BATTERY PREPARED FOR INSTANT DEPARTURE.

Physical Examinations of the Other Regiments Being Pressed Night and Day and Few Rejections Are Yet of Record by the Medical Board.

Battery Passed Into Muster With the Loss of Only Four Men and These Because Height Was Not Proportionate to Required Weight.

Telegrams from the War Department Tuesday afternoon direct that Missouri troops who were ordered Monday to report to Chickamauga as soon as mustered in be conveyed at once to Gulf points, where they can be quickly transported to Cuba. This means that the First and Second Regiments will be members of the army of invasion.

Adjutant-General Bell says it is preposterous to suppose that any of the Missouri troops can be sent from Jefferson Barracks Tuesday night and that interviews with him in which he is quoted as saying they will go are not authorized.

"I have no orders from Washington to start the troops moving to-night," he said. "It would come with bad grace for the Washington authorities to order me to send troops away this evening, when they are responsible for the delay in getting our regiments in camp and mustered in.

"I did receive a request from Washington to get two regiments and the battery in readiness for movement as soon as possible. But no time was set.

"I will comply with this request and will do all in my power to have the two regiments and the battery ready as soon as possible. But the examinations and mustering in will consume several days and no amount of hurry will shorten the time.

"I am anxious to get the boys mustered into the volunteer service, chiefly because done so without murmuring.

I want to get them on the payroll. They have been serving since orders came to mobilize at Jefferson Barracks, without pay, and I think it is a striking demonstration of their patriotism that they have

"The examinations and mustering in are going forward as rapidly as possible now, but it will be impossible to get any troops out of camp this evening."

LIGHT BATTERY READY.

These Are the Men Who Will Shoot Missouri's Big Guns.

Light Battery A, Capt. Frank Rumbold commanding, will be the first of the Missouri volunteers to enter the active service of Uncle Sam.

These are the men who passed the severe physical examinations last evening and are now waiting to be mustered into the army by Lieut. Hardman, U. S. A.:

Frank M. Rumbold, Captain.
J. E. Webet, First Lieutenant.
E. B. Ens, Second Lieutenant.
W. J. Murry, Third Lieutenant.
H. J. Mcginnity, First Sergeant.
W. P. Lightholder, Quartermaster Sergeant.
Theo. C. Menestrina, Veterinary Sergeant.
R. S. McDonald, Sergeant.
T. B. Williams, Sergeant.
E. O. Sanguinet, Sergeant.
R. T. Taylor, Sergeant.
C. H. Kerney, Sergeant.
W. J. Wilson, Sergeant.
L. M. Gloor, Corporal.
J. A. Kersting, Corporal.
E. A. Van Valkenburg, Corporal.
R. D. Saunders, Corporal.
E. H. Knemmeli, Corporal.
H. A. Boeckler, Corporal.
F. J. Boyd, corporal.
St. Clair Hilde, corporal.
George H. Shields, Jr., corporal.
Lawrence Boogher, corporal.
John P. Shine, corporal.
A. D. Ulrich, corporal.
P. A. Smith, corporal.
D. S. Mullaly, corporal.
A. C. Orrick, corporal.
I. L. Weitkaus, saddler.
George Miller, artificer.
Ilas Hecke, artificer.
Gerard Rengel, farrier.
. D. Morrison, wagoner.
eslie Dana, musician.
. M. Loewe, musician.

PRIVATES.

Armstrong, M.	Kamm, Robt.
Baudoy, L. C.	Kellerman, Theo.
Bilion, Guy.	Kennedy, C. S.
Boogher, Clinton.	Kern, H. B.
Borup, Dean.	Mehaik, G. H.
Boyle, J. A.	Morris, R. K.
Buder, G. A.	Mulhall, J. P.
Buder, T. C.	Mullens, J. W.
Burke, N. A.	Mcbowall, Horace.
Cannon, E. D.	Mcintosh, C. M.
Carpenter, W. D.	McKay, A. H.
Carr, J. Y.	New, R. L.
Carr, L. D.	Niemeyer, Henry H.
Chambers, W. L.	Nirdlinger, Clarence.
Chapple, Geo.	Paige, Hugh.
Chapple, H. D.	Papin, J. V.
Chopin, Fred.	Porter, V. M.
Colliday, W. P.	Richter, R. M.
Condle, C. W.	Roepker, W. H.
Corby, L. J.	Rohlfing, W. C.
Cornwell, F. L.	Sample, R. H.
Craemer, H. L.	Saunderson, Willis.
Crouch, C. R.	Scanlan, M. H.
Dean, Early.	Schmidt, Otto W.
Durain, J. J.	Scott, P. C.
Dyer, J. N.	Scudder, Chas., Jr.
Emmendorfer, Otto.	Shepley, A. B.
Fairbach, W. J.	Smith, Griswold.
Farrar, B. C.	Smith, Hamilton.
Fetzan, Geo.	Starkey, C. W.
Freudenstein, Wm.	Stowe, H. W.
Gerken, F. A.	Teason, E. S.
Hesecker, Alfred.	Thompson, A. R.
Goodwin, B. P.	Thompson, R. M.
Grey, Shirley.	Tiffany, Dexter, Jr.
Grover, Blow.	Torrent, Peibert.
Hall, E. W.	Traph, J. W.
Heitz, J. W.	Wardlow, Gladstone.
Hilkine, J. H.	Waters, P. J.
Hinckley, W. W.	Walker, P. H.
Hodges, O. A.	Weittal, George T.
Janis, Pere A.	Whittlesey, C. E.
Jenneman, J. J.	Waddill, J. S.
Jones, H. A.	Zeller, J. H.
Jansen, Benno.	

The battery will leave Camp Stephens by Wednesday night. The delay in organizing trains is all that keeps the boys from starting to Chickamauga immediately.

Monday forenoon was one of suspense for the members of Battery A. It had been given out early that a severe physical examination was in store for everybody, and the order for none to leave camp gave every one to understand that the expected was soon to happen.

It was after 3 o'clock in the afternoon when the order to fall in was given by First Sergeant McGinnity. The men did not line up in sections as for drill, but alphabetically and in divisions, of ten men each.

Shortly after the order came for the non-commissioned officers to march to the pavilion that had been fitted up for the examining board. The pavilion was partitioned off into sections, with tent flies, and arranged to keep out the wind. The non-commissioned officers were given a thorough examination and all were passed.

Then it came the privates' turn. Five at a time they were marched into the canvased inclosure. They were at once instructed to strip absolutely to the skin. Overcoats were given to all and the men stood, with this covering around them, waiting their turn to be passed upon. The first step was the taking of the height. Five feet four inches was required of every man and all came up to that mark without trouble.

Next the man stepped upon the scales and was carefully weighed. Two pounds were required for every inch in height. It was here that four of the men fell out, being too tall by several inches for their weight.

A careful examination was next made of the heart, lungs and respiration. After that the man was enrolled and required to give the address of who should be notified in case of accident.

It was after 10 o'clock when Zeller, the last man, finished the examination, and then began a great celebration.

Ten roaring camp-fires were built around the camp. Wood was piled high and in a short while the neighborhood was as bright as day.

Everybody knew it was their last night in the Missouri National Guards, and they intended making it memorable.

Rank was thrown to the winds. Every-

MAJ. CHARLES S. AUSTIN.

body understood this and Capt. Rumbold announced that no one had any stripes on his clothes until morning. For the time he was not Capt. Rumbold, but Frank, and the men Tom, Dick and Harry.

At first the members gathered around the different fires in small groups to talk of the events the following day was to bring. In a short while they began to gather in front of the captain's tent. The rope fence that heretofore had been a bar to the common foot of a private in those sacred quarters, was trampled down. Here was the brightest campfire and here the fun was thickest.

The old songs were all sung, not by a few with good voices, but by everybody. Between the songs speeches were made.

Capt. Rumbold, Lieuts. Eno, Murry and Weber all spoke, as did Sergts. McGinnity and McDonald, and even Geo. Fatum, the cook.

When the fire got low each of the 180 men marched to the woodpile and carried two gigantic sticks, which were put on the fire. The night was one never to be forgotten. The men joked and laughed, but underneath it all was an easy-to-be-seen longing for loved ones at home. No one knew whether he would have a chance to go home or not before leaving St. Louis, perhaps forever.

It was after 2 o'clock when three rousing cheers were given for Capt. Rumbold and the other officers and then the members turned in to sleep, for, as many believed, the last time in Jefferson Barracks.

SHAVING UNDER DIFFICULTIES.

SWEARING ALLEGIANCE.

Infantry and Artillery Holding Up Hands for Uncle Sam.

Capt. Frank M. Rumbold was the first Missouri soldier mustered in the service of the United States regular army.

At noon Tuesday the buglers of Light Battery A sounded the assembly call. The men fell in line promptly.

There was no trace of the roughness in appearance that marked the men while in the State camp. Uniforms were scrupulously neat and blouses carefully buttoned. The non-commissioned officers wore gauntlets and carried sabers. Hats were carefully straightened and eyes looked steadily to the front. Capt. Rumbold, with Lieut. Litcher Hardeman of the regular army, advanced from battery headquarters and gave the command, "Attention, Muster!" Ranks were opened and the battery was ready to pass from the service of grand old Missouri to that of Uncle Sam.

First Sergeant McGinnity called the roll. As each man's name was sounded he stepped forward two paces and responded, "Here," without saluting.

Not a man in line failed to respond. From Armstrong to Zeller each man stepped forward proudly and answered the roll call in ringing tones.

Even the practiced eye of Lieut. Hardeman could find no fault with the bearing and equipment of the battery boys. They were simply perfect, as the best light battery in the United States should be.

It was announced Tuesday morning that the battery would certainly start for Chickamauga Wednesday night.

Tuesday afternoon the boys will be given an opportunity to visit their parents, sweethearts and friends for the last time prior to their departure.

The spirit of the boys of Battery A is superb. This morning if any man in the battery had three lives he would cheerfully give them up—one for the flag, one for the battery, and one for Capt. Rumbold. After the muster assembly the men were sworn in in a body, taking the usual oath of allegiance and binding themselves to serve two years in the army.

At 8 o'clock Tuesday morning the work of examining the infantry volunteers was resumed. The 2d Regiment, by right of seniority, is being examined first. Work is progressing more rapidly than in the case of the Light Battery. When the Examining Board suspended operations at 2 o'clock Tuesday morning, Companies A and B of the 2d had been examined. Each company sent its full quota of 81 men to the surgeons. Six members of Company A were rejected. Of Company B six men were refused. Deficiency in height and eyesight caused most of the rejections.

The infantrymen are being put through a rigid test of eyesight. Those who wear spectacles will not be accepted.

RAPIDLY MUSTERING IN.

Second Regiment Goes Into Service as the First Missouri.

The examination of men was kept up at brigade headquarters until midnight. After the artillery boys had been put through the test, Companies A and B of the 2d Regiment, which, by the way, will go to the front as Missouri's 1st Regiment, were sent for and man by man they took their places before the surgeons. By midnight the Examining Board was thoroughly played out and the work was discontinued until Tuesday morning at 6 o'clock.

While the dew was yet glistening upon the grass blades and a chilly wind from the northeast was flapping the canvass sides of the pavillion, Company C of the 2d reported for examination Tuesday morning. This is evidence that the actual work of mustering in being railroaded through, although there is no tendency to slight important points in the rush.

The examination of the 2d can hardly be completed before Tuesday evening. Then the 1st will be called upon to undergo that which has kept every important and patriotic man in camp upon the anxious seat. Ere the medical test of the 1st is concluded, the trains will be made up, and there will be nothing left except for the conductor to cry "all aboard."

The start for Chickamauga may be looked for by Thursday morning, at the latest.

The rejections by the Medical Board are not given out for publication, but it is believed the 2d Regiment made an exceptionally good showing in proportion to numbers, fully as gratifying as the peerless record of Capt. Rumbold's men, but four of whom failed to make good.

WILL GO TO WASHINGTON.

Third Regiment Has a Telegram From Congresman Cowherd.

The 3d Regiment will be examined physically after the 1st has been gone over. Col. George Gross says he has no official knowledge of the disposition to be made of his regiment, but there is reason to believe that the 3d will be ordered to Washington, no matter what rumors are heard to the contrary. In fact, a private telegram from Congressman Cowherd to one of his constituents in Kansas City asserted that the 3d would be ordered to Washington as soon as the State troops were mustered in.

Those members of the 3d who were let in on the contents of the telegram were

A BUCKING MULE.

Washington's noted thoroughfare, en route to camp.

"I'd like to get orders now to start for San Francisco in the morning," he muttered.

As far as that goes every warrior on Barracks Heights would trudge off to San Francisco if the command were given. The boys of Light Battery A are not saying much, but they are downcast over the order assigning them to Chickamauga. The Dewey spirit in them won't down, and they are restless to go to the aid of the naval hero. Still they welcome any order to move at all. If it is possible to add to their impatient happiness it will be done when the train pulls Southward.

COOK IN THE HOSPITAL.

George Blundell Badly Blistered by Burning Grease.

Company D of the 1st Regiment had an important member in the hospital Monday evening. He was Private George Blundell, acting cook, and his hands were done up in bandages until he looked like he was wearing boxing gloves.

Private Blundell was a sufferer, like many other cooks, on account of a pan of hot grease. He was getting his kitchen in order for supper Monday evening, when he tipped over a large pan of sizzling fat, and in his effort to keep the fat out of the fire he blistered his hands and arms to the elbow. The accident will retire him from hard duty for several days, but is not at all serious.

GOES WITH THE 2D REGIMENT.

Dr. Thomas P. Welch Resigns From the City Hospital Staff.

Dr. Thomas P. Welch of the City Hospital staff has resigned his position to accept a place on the hospital corps of the 2d Regiment.

Dr. Welch was one of the physicians who passed the examination and his record was the highest. He was commissioned First Lieutenant.

Dr. Welch comes from Mayfield, Ky. He was graduated from the Barnes Medical College a year ago last March. Last May he was appointed on Dr. Butler's staff.

READING THEIR BIBLES.

Company K Told They Must Learn the Ten Commandments.

The boys of Company K, 2d Regiment, who arrived at the barracks last week from Springfield, Mo., suddenly got a religious turn of mind Tuesday morning, and every Bible on the grounds was brought into use. The boys could be seen scattered around in groups of twos, reading their Bibles most attentively. Those who could not secure the inspired book wore a doleful look, for all had been told that a component part of Tuesday's examination would be the Ten Commandants, and all who could not recite them verbatim must drop out.

Quartermaster Nugent of Company M circulated the report early in the morning, telling the Springfield boys it was imperative that they learn the Commandments immediately if they wished to pass. After he saw the successful effect of his joke he gave them the laugh, and now every man in Company K is endeavoring to find means of retaliation.

SINCLAIR MADE A MAJOR.

Lieut. Marks Elected Captain of Company G, First Regiment.

Capt. Sinclair of Company G, 1st Regiment, has been promoted to the rank of Major, to succeed Hunicke. He is the senior captain in the State and has been 20 years a militiaman. He enlisted in the Branch Guards in 1878, and in 1884 was elected captain of the company, which he has since commanded. The company, through Lieut. Lund of Company H, presented Maj. Sinclair with a fine pair of gauntlets and spurs Tuesday morning.

First Lieutenant Marks has been made captain of Company G to succeed Sinclair; Second Lieutenant Cruckshell promoted to be First Lieutenant and Sergeant Robinson to be Second Lieutenant.

FOURTH IS COMING.

Company K Arrives at the Grounds as Advance Guard.

The advance guard of the 4th Regiment arrived at Jefferson Barracks Tuesday morning.

It consisted of Company K, under command of Capt. Clay C. McDonald. The company, whose headquarters are at St. Joseph, was detailed by Col. Joseph A. Corby to prepare a camp for the remainder of the regiment, which will be in Wednesday morning. Company K is a splendid organization. It created a favorable impression as it marched into the reservation.

The camp of the 4th will be far removed from the big white city on the hill. The ground selected for them is just back of Battery A's camp, near brigade headquarters. When Capt. Rumbold's gallant boys

CONTINUED ON PAGE SEVEN.

"A WET SHEET AND A FLOWING SEA AND A WIND THAT TRAVELS FAST!!"

ARE NUTS FOR THE SAILOR BOY!!

But the Nuts the Ladies of St. Louis Want Are the

CRAWFORD BARGAINS

Which now show up in the Sale of GLASER BROS.' $500,000 great Fire Salvage Stock!! Wet goods all gone!! Balance of stock is perfect!! SPECIALS FOR TO-MORROW:

THE DRESS GOODS—*In Av. A.*

Special Prices for Wednesday's Shoppers.

3 Cases of Lawns—new patterns, Glaser's price 10c a yard; our special price for Wednesday only, per yard **5c**

Fancy Check Suitings—new styles—35c quality—for Wednesday, per yard **19c**

All-Wool Broche Etamines, latest spring shades—worth 50c a yard—Wednesday's price **25c**

46-inch Novelty Stripe Suitings—regular price 65c a yard—nobby styles—a bargain for Wednesday, per yard **25c**

46-inch All-Wool Stripe Suitings—an imported novelty—also in checks—an excellent fabric made to sell regular for $1.00 per yard—to-morrow's special price **52½c**

Wednesday's MILLINERY SPECIALS—*2d Floor.*

Good Quality Leghorn Hats, worth 75c each—Wednesday only **46c**

Children's Trimmed Sailor Hats—in white—worth 30c—just half price to-morrow as a flyer—only **15c**

Large Clover Bunches—white, pink and yellow—worth 50c a bunch—Wednesday only **25c**

Butterick's Patterns, Avenue D—Fashion Sheets Free.

WEDNESDAY'S SILK SNAPS.

Avenue B.

Wash Silks—*the genuine Habutais*—good 49c qualities—to-morrow's price, per yard **25c**

Fancy Plaid Taffeta Silks—ought to be 75c a yd; Wednesday's crowd-bringing price **49c**

Fancy Brocades—excellent styles—worth 65c and 75c a yd; to-morrow, per yd **49c**

24-inch Fancy Jap. Silks—light and dark shades, 75c quality; to-morrow only **39c**

Rich Brocaded Black Silks—large figures—run either way—worth 69c a yard; to-morrow only **45c**

Visit the Dressmaking Department on third floor.

IN UPHOLSTERY DEP'T, 2D FLOOR.

5000 yards of 36-inch Striped and Figured Swiss Draperies—worth 12½c a yard—Glaser's Fire Sale Price, per yard, Wednesday only **7½c**

350 Rolls of Straw Matting, present value 19c a yard; our Special Price **12½c**

Imported Madras Draperies, 50 inches wide, worth 50c a yard—elegant patterns—Special Price Wednesday **30c**

Nottingham Lace Curtains, 4 yards long, extra wide, worth $2.25 a pair; to-morrow only **$1.65**

Wednesday's Special Bargains in

Capes, Jackets, Skirts, Waists.

SILK CAPES—A beautiful Brocade Silk Cape, lined through with all-silk changeable taffeta, deep flounce of silk lace and silk lace and chiffon ruche around and over a stock collar—a very fetching garment, worth $8.50, on sale for one day **$4.50**

SILK BROCADE SKIRT—Lined well—velvet bound—full sweep—the bargain of the year; worth $5.50; for one day **$2.50**

RUFFLED WAISTS—200 dozen new Patterns just opened; checks, plaids, stripes, bias or bayadere, pleated back, pointed yoke; collars of same material; pouch front; all sizes; all color combinations, including white; 3 lace edged ruffles across bust; worth in every house in town, $2.00; here for one day **$1.19**

TAN COVERT JACKETS—All wool, strap seams, heavy satin lined, fly fronts, made excellently and worth every copper of $6.00; Special for one day only **$2.95**

A SWELL TAN COAT—Man-tailored under the supervision of New York's most successful and best tailor. Your choice in kerseys, broadcloths, Venetian twill, fly or box front, silk or satin-lined throughout; a ten dollar garment for one day at **$4.75**

SILK CAPES—A very pretty Cape in all-silk, ottoman-lined with black moire, neck trimmed with a very wide ruche of bordered chiffon, satin ribbon and passementerie; worth $4.50; for one day at **$2.25**

Great Sale of

UNDERMUSLINS

For Wednesday's Bargain Hunters. Did you ever see such price lowness?

GOOD MUSLIN DRAWERS—Tucked and hemmed, a 25c Drawer, Wednesday only, each **10c**

LADIES' GOOD MUSLIN UMBRELLA DRAWERS—Deep Cambric ruffle, worth 35c; to-morrow only **15c**

LADIES' MUSLIN SKIRTS, embroidery or lace trimmed; a 60c Skirt, for **35c**

LADIES' UMBRELLA MUSLIN SKIRTS, deep ruffle, edged with Torchon Lace, an actual 75c Skirt; to-morrow only **50c**

LADIES' MUSLIN GOWNS, full and well made, Hubbard styles, yoke trimmed with embroidery and tucks, a regular 60c garment, to-morrow only **35c**

LADIES' CAMBRIC CORSET COVERS—perfect shape—a 20c one, to-morrow only **10c**

WEDNESDAY CORSET BARGAINS

Second Floor.

Glaser's Immense Corset Stock, of Newest Styles and Shapes, at a Fraction of Their Values!

GLASER'S 50c SUMMER CORSETS, Wednesday's price **25c**

DR. WARNER'S HEALTH NURSING $1.25 CORSETS, Wednesday **69c**

$1.00 SONNETTE CORSETS, drab only, all sizes, Wednesday sale price **50c**

LADIES' LOW SHOE BARGAINS

For Wednesday Only, on Second Floor.

LADIES' FINE KID OXFORD TIES, coin toe, turn sole, tan and black, Wednesday price **98c**

LADIES' FINE KID SHOES, vesting tops, coin toe, turn sole, Wednesday price **$1.25**

LADIES' FINE KID SHOES, two-button strap, vesting top, turn sole, Wednesday price **$1.25**

CHILD'S KID SHOES, button, in tan and black, turn sole, spring heel, sizes 5 to 8, for **58c**

GET UP YOUR SCREENS!

Don't wait till the house is full of flies! Put 'em up now! Be sure and see Shankey's Patent Adjustable Sliding Window Screens (for sale in St. Louis by D. Crawford & Co.), in all widths from 21 to 47 inches and all heights from 28 to 44 inches. Prices from 35c to 75c each.

Screen Doors, 1⅛ inches thick, in all the following sizes: 2 feet 6 inches by 6 feet 6 inches; 2 feet 8 inches by 6 feet 8 inches; 2 feet 8 inches by 6 feet 10 inches; 2 feet 8 inches by 7 feet; 2 feet 10 inches by 6 feet 10 inches; 2 feet 10 inches by 7 feet; 2 feet 10 inches by 7 feet 6 inches; 3 feet by 7 feet.

Cash Mail Orders Filled Promptly. | *Crawford's Delicious Ice Cream Soda, 3c.*

D. CRAWFORD & CO., *"St. Louis' Greatest Store."*

$3.50 IS THE **Standard Price** OF *Manhattan Special Shoes,*

Men's and Ladies,'

Made with Sleeper Patent Flexible Insoles, contributing ease and comfort.

Send for catalogue.

G. H. Boehmer

613-615 Olive St., Next to Barr's.

Manhattan Shoe Store, 17 N. Broadway, Opposite Court House

HEAVY DAMAGES ASKED

MISS OLIVE G. OTTO WANTS $100,000 FOR TRESPASS AND FALSE IMPRISONMENT.

THREE SUITS FILED TUESDAY.

Young Woman Who Was Arrested on a Charge of Embezzlement Seeks Vindication.

If Miss Olive G. Otto of St. Louis is victorious in three damage suits which she has begun in the East St. Louis City Court to vindicate her character, she will be just $100,000 better off in a worldly way.

Miss Otto is only 17 years old and was formerly cashier and stenographer in the East Side office of the Prudential Life Insurance Co., and under the supervision of Manager Phil Becker.

Miss Otto quit her job on the 19th of last February and the following week Manager Becker caused her arrest on a warrant charging that she had embezzled about $40 of funds belonging to the insurance company.

The fair prisoner was removed to the East St. Louis Police Station and locked in a cell 12 hours.

She stoutly asserted her innocence, but at the preliminary hearing Justice Driscoll held her for the St. Clair County grand jury. That body, at its April session, ignored the charge and refused to indict the girl.

To-day her attorneys, T. M. Mooneyham and C. B. Carroll, filed the papers in the damage suits in the City Court. Miss Otto is joined by her mother, Mrs. Isabella Otto, as plaintiff and sues as a minor.

One suit is for trespass and damages against the insurance company and Manager Phil Becker for $50,000. Another against Phil Becker for $25,000 for malicious prosecution. The third is also against the In-

MISS OLIVE G. OTTO.

surance company and Becker jointly for $25,000 for false imprisonment.

The cases will be tried at the August term of court.

WHY WILL PEOPLE LOOK AT THEIR MONEY

Rather than at what they get for their money?

MEN'S BICYCLE SUITS.

Our Plaid Suits seem to be most liked this season. They are worthy of their wide popularity.

Skeleton Coat, with piped seams, four outside pockets, one inside pocket for change and a pump pocket. Trousers have double seat, golf cuffs and six pockets.

MILLS & AVERILL,
Broadway and Pine.

DR. LEE MAY BE A BISHOP.

Sent For to Address the General Conference at Baltimore, May 19.

Rev. J. W. Lee, D. D., presiding elder of the St. Louis Conference, M. E. Church South, may be made a bishop by the General Conference now in session at Baltimore. If this is done it will be an honor bestowed on another member of the famous Lee family of which Fitzhugh Lee is a descendant.

Dr. Lee has been frequently mentioned for elevation to a bishopric by the denominational organs of the church and Dr. Lee has received a telegram from the General Conference asking him to deliver an address before the members May 19. These facts taken in conjunction with a private letter from Baltimore intimating that the conference contemplates such action seem to point to its fulfillment.

Dr. Lee is widely known in the denomination, personally and by his books. "The Making of a Man" is his best known work, but he has written several others, his latest being "The Romance of Palestine." He is a native of Georgia. In spite of his ability he has been content with a pastorate until raised to the dignity of a presiding elder by conference last fall.

MALT-NUTRINE

Is equally nourishing to the nursing mother who takes it and the babe who gets the indirect benefit. Malt-Nutrine is prepared by the famous Anheuser-Busch Brewing Ass'n, which fact guarantees the purity, excellence and merit claimed for it.

VIRGINIA BUILDING SOLD

Fair Grounds Real Estate Co. Bought It for $45,000.

Nicholls-Ritter Realty & Financial Co. closed the sale yesterday of the Virginia building. This building has a front of 35 feet on the south side of Olive street, by a depth of 100 feet, is situated just 40 feet east of Eighth street and known as Nos. 720 and 722 Olive street.

The building stands on leased ground and is occupied by the Columbia Phonograph Co.

The sale was made for Wm. Somerville to the Fair Grounds R. E. Co. Mr. Somerville was represented by the Mathews Real Estate Co., the consideration being $45,000.

College Athletics.

A distinguished writer in a pamphlet published by the Intercollegiate Athletic Association, says that an immense improvement in the moral and physical status of college graduates has taken place since the introduction of athletic games in college. In fact, the honor list of any college, if examined, will show the names of prominent athletes among the few who have earned that proud distinction. There is no reason why "brain and brawn" should be antagonistic. In support of this last proposition the action of that genial invigorant, Hostetter's Stomach Bitters, which in strengthening the body increases mental activity, may be authoritatively cited. This famous medicine overcomes the dyspepsia peculiar to persons of sedentary, inactive habits, yields sound refreshing sleep, and improves the appetite. It also remedies liver complaint, constipation, malaria, rheumatism, nervousness and kidney trouble.

WAIT ON THE SIDING FOR THE UP TRAIN.

National Convention of the Brotherhood of Locomotive Engineers to Be Held This Week.

Several hundred brave fellows whose courage is of the quiet kind that endures danger night and day, week in and week out, through years of faithfulness to duty, will meet in convention at the Olympic Theater Wednesday morning.

They are members of the International Brotherhood of Locomotive Engineers.

The headquarters of the order while the convention is in session will be room 311, Union Station.

Final arrangements for the convention were made Monday night by the Committee on Arrangements, composed of the following: H. A. Walter, chairman; M. J. Cunningham, secretary; J. W. Morrill, treasurer; Frank Mayer, Aaron Platt, John L. Pate, William Purcella, H. W. Webb, Geo. T. McCarty, George A. Clark, William E. Jones, Charles Hupschmidt and C. J. Walker.

The ladies' auxiliary of the brotherhood has opened headquarters at the Terminal Hotel. The president of the International Auxiliary is Mrs. W. A. Murdock.

The grand officers of the brotherhood arrived Tuesday morning and are quartered at the Southern Hotel. They are: Chief P. M. Arthur, A. B. Youngson, A. G. C. E.; T. S. Ingraham, F. G. E.; C. H. Salmons, S. G. E.; D. Everett, T. G. E., and W. E. Futch, president of the insurance department.

This is the third biennial convention, and it will be in session three weeks, commencing at 9 o'clock Wednesday morning. Most of the sessions will be executive.

The important business is in regard to the insurance department, and a plan for a home for disabled and superannuated engineers.

Thursday afternoon at 2 o'clock there will be a jubilee reception at the Olympic. A piano solo by Prof. J. J. Voelmecke will open it. Chaplain George R. Dority will pronounce the invocation. Divisions 42, 48, 49, 327, 428 and 487 will then welcome the delegates. Gov. Lon V. Stephens was asked to welcome the delegates to Missouri, but on account of press of public business he may not be present. Mayor Ziegenhein will do the honors for the city. Miss Jeannette M. Bell will sing a solo. Then will follow an address by William Taussig, president of the St. Louis Bridge Co., an address by Hon. Charles Miller, addresses by J. R. Graves, Mayor M. M. Stephens, East St. Louis, and A. B. Youngston, A. G. C. B. L. E., Rev. D. M. Fisk, a recitation by P. Fennell, "Sandy McGuire," the engineer poet. P. M. Arthur, G. C. E., will deliver an address and Rev. James T. Coffey will have the close. The programme will be freely interspersed with music.

Friday evening a public reception will be tendered the Grand International Auxiliary. A long list of entertainments has been arranged. They include a reception at the Southern Hotel May 14 at 8 p. m.; a sermon to the brotherhood at the Centenary M. E. Church by Rev. Dr. Mathews May 15 at 11 a. m.; a trolley party to the Suburban Garden May 16 at 7 p. m.; a special train to Mattoon, tendered by the management of the Big Four, May 18; a musical entertainment at the Olympic Theater May 19 at 7:30 p. m.; an excursion over the terminals and the Anheuser-Busch brewery, tendered by the management of the Terminal Railroad Association and the officers of the brewery, on May 20; a steamboat ride, tendered by the Wiggins Ferry Co., May 21; a sermon to the brotherhood at Compton Hill Congregational Church by Rev. D. M. Fisk May 22 at 11 a. m.; a ball and banquet at Union Club Hall, corner Jefferson and Lafayette avenues, tendered by the O. R. C. and B. of R. T., May 23; a banquet given in honor of Mayor Ziegenhein and the grand officers of the B. of L. at the Planters' Hotel, tendered by Henry Weaver, manager, May 24 at 8 p. m.; a reception at the Laclede Hotel May 25 at 8 p.m., and a musical entertainment at the Olympic Theater May 26 at 7:30 p. m.

P.M. ARTHUR, G.C.E. Cleveland Ohio — Mrs. W.A. MURDOCK, Pres. Interntl Auxiliary

The Former Is Grand Chief of the Order and the Latter President of the International Auxiliary.

MISSOURI TROOPS WAITING ONLY FOR TRANSPORTATION.

CONTINUED FROM PAGE SIX.

leave for the South the members of the 4th will have no neighbors to chum with.

They hope to prove a counter attraction to the big show on the hill. Their band of 25 pieces is a fine one and will do its share in popularizing the isolated camp.

The company set to work at once putting up the tents, which reached the barracks several days ago.

The remaining companies are A, Carrollton, Capt. J. A. Black; B, Mound City, Capt. E. E. King; C, St. Joseph, Capt. Max

PRODUCERS.

Maincheln; D, Bethany, Capt. Joseph F. Slinger; E, Maryville, Capt. Ira V. McMillan; F, Hannibal, Capt. George C. Moore; H, Chillicothe, Capt. Frank S. Miller.

DR. CRAWFORD TOO OLD.

Maj. Jackson Becomes Ranking Surgeon of the Second.

It is a fact in which Missouri can take pride that those of her sons who fell short of the high standard failed only in minor tests. Three men of the battery were a fraction under the prescribed weight, and the fourth was rejected solely because the sight of one eye was defective. "In a pinch," as the saying goes, every mother's son of them would have gone through so fast the wind would have whistled.

It was the same way with the infantry. No tendency to disease or organic trouble was found in the men. Those who were refused were acted upon solely in the matter of weight.

There was one notable rejection upon the ground of age. Maj. Crawford, surgeon of the 2d, and a medical man of enviable reputation in the State, found just one or two more years upon his fine shoulders than the Government permits to be carried. The announcement of the examining board caused regret to the 2d. Maj. Crawford is beloved by the privates as well as officers. He let go for the time being a handsome practice at home in order to offer himself to the country and his own disappointment is as keen as that of the officers who had counted on him to accompany them.

Maj. Jabez M. Jackson will be the ranking surgeon of the brigade. He met the requirements of the medical board like Dewey faced Manila. Maj. Jackson is 29 years old and is not married. Neither has he expectations. Of this he modestly assured a Post-Dispatch man while standing in brigade headquarters Monday night just after the high honors had fallen upon him.

Maj. Jackson is proud that he is a Missourian from start to finish. He was born in Missouri and what education he possesses—only a small consideration of a few academic and medical degrees—he was given in Missouri. He is a native of Franklin County, received his A. M. degree at Central University and his M. D. at Kansas City. He is a son of Dr. J. W. Jackson, formerly chief surgeon of the Missouri Pacific road, and a gentleman with a wide acquaintance in St. Louis.

Maj. Jackson is also secretary of the State Medical Board and was one of the vice-presidents of the Pan-American Medical Congress held in Washington in 1893. An interesting incident of his entrance into regular service is in connection with an old-fashioned English-made gold watch, which he carries. Maj. Jackson's father was a soldier and when he returned from the war in '65 with rank of major, he was presented with the watch which his son now takes into the army with the same rank.

The board examining the regiments is composed now of Maj. Jackson, senior surgeon, and Assistant Surgeons Wilson, Stern and Welch. The assistants take the rank of Lieutenant.

Lieut. Wilson comes from the 3d Regiment and Lieut. Stern from the 2d. Lieut. Welch was, until recently, when he resigned his position, an interne in the St. Louis City Hospital. This board, including Maj. Jackson, passed the stiff examination Monday, put up by the board, composed of Capt. Griffith, U. S. A. Medical Department, formerly Col. Griffith, ex-Surgeon-General of the State, and Dr. Garrison.

HOSPITAL STAFF DISRUPTED.

Surgeon Pesold Resigns and None Ready to Succeed Him.

The 1st Regiment has been unfortunate thus far in its preparations to go to war. Its band was disorganized before it went into camp and now its hospital corps is disrupted.

There was no place for the regiment hospital staff in the examination of physicians held Monday afternoon. Almost at the last moment Capt. Pesold, the only member of the hospital staff qualified to stand an examination for promotion to the rank of major, tendered his resignation. None of the other surgeons of the regiment were given an opportunity to stand the examination, the preference being given to outside applicants.

These were not permitted to take the rank of surgeons, but were destined for appointment as assistant surgeons, with the rank of lieutenant. The only one who passed was Dr. F. P. Welch, an interne at the City Hospital. Though a civilian, Dr. Welch passed a strict examination with great credit and received his commission as a lieutenant.

In actual service two surgeons with the rank of Major are required for each regiment. There is much speculation as to the selection of a man to fill the one remaining vacancy in this grade, Capt. Ewing of the regular army having already been placed in charge of the First's hospital corps with the rank of Major.

The camp hospital is now being operated by the few remaining members of the corps with Steward W. H. Quarles in charge.

Now that the other regiments have come into camp the officers and men of the 1st feel keenly their lack of a band.

Two superb bands are on the ground, and another will come in with the 4th. The spirit of these bands is fine. They are with the boys of their respective regiments to a finish. Their desire to go to war is as earnest as that of any man in the ranks. They are in marked contrast with the band of the 1st, which refused to even go into camp with the boys. The excuse given by one of the members was typical. At the armory, on the night the last appeal for volunteers was made, this man, an "oompa" horn-player, responded to the call by saying he had paid $23 for his horn, and he didn't propose to risk losing or breaking it in the service of his Government.

The 1st is also without a chaplain. One would judge from the staff officers' air of superiority to everything on the hill that a chaplain would be an unnecessary adjunct.

COL. SMITH HAS NO ORDERS.

Troops May Be Moved Directly by the War Department.

Lieutenant-Colonel Smith, department quartermaster, said Tuesday that he had not been ordered to make any arrangements for the moving of the artillery.

"I have received no instructions from the Quartermaster-General," he said, "and I shall do nothing until I am ordered. I do not know whether all that will be arranged by the barracks quartermaster or in Washington, or by me. All I do know is I am without orders and know nothing whatever of the proposed disposition of the Missouri troops."

HOW TO ADDRESS LETTERS.

Important Information for the Loved Ones at Home.

Here is a point for the folks at home to bear in mind while addressing letters to relatives and friends in the field:

Do not omit to write plainly upon the envelope the company letter as well as regiment. For instance:

RICHARD ROBERTSON,
Private Co. B,
First Reg. Mo. Volunteers,
Chickamauga Park,
Tenn.

Unless this is done letters are more than likely to go astray.

AN INCIDENT OF CAMP.

Colonels Differ From the Governors of Fame.

The Colonel of the 1st Regiment called on the Colonel of the 3d Regiment Monday afternoon, to pay his respects.

Col. Gross of the 3d Regiment is an affable gentleman. He said he was glad to see the Colonel of the 1st Regiment. He probably was. All the officers in camp have convulsions of delight when they see the Colonel of the 1st Regiment. If they see him before he sees them they are usually so overcome with delight that they are unable to meet him. Col. Gross did not see the Colonel of the 1st Regiment first. He produced a small bottle and proffered it to his visitor. The Colonel of the 1st Regiment straightened himself up and said:

"No, sir; I never get a bad example to my staff in camp."

Col. Gross, with his well-known stammer, replied hotly:

"C-c-colonel, if I had a m-m-man on my st-st-staff that c-c-couldn't drink without m-m-making an ass of himself I'd k-k-kick him out of c-c-camp."

"Humph!" responded the Colonel of the 1st Regiment.

And the incident was closed.

Don't Forget

The "Daylight Special" ILLINOIS CENTRAL train for Chicago leaves daily at 12:30 noon and the "Diamond Special" at 9:10 p. m.

Got In His Work Quickly.

Edward Morgan, a cook at Milford's restaurant, was arrested Monday for disturbing the peace of a colored woman. Hearing that he had left some silverware at Teichman's saloon for safe keeping the police investigated. The property, valued at $10, was identified by Mr. Milford as his. A charge of larceny was then placed against Morgan. He only entered Milford's employ last Saturday.

The Standard's Usual Good Show.

The Standard's supplementary season is beginning well with Nina Diva as the star attraction. An entertaining olio is presented, and the burlesque "Les Amants de Paris" suffices to introduce a regiment of statuesque women in startling costumes.

STRONG STATEMENTS.

Three Women Relieved of Female Troubles by Mrs. Pinkham.

From Mrs. A. W. SMITH, 59 Summer St., Biddeford, Me.:

"For several years I suffered with various diseases peculiar to my sex. Was troubled with a burning sensation across the small of my back, that all-gone feeling, was despondent, fretful and discouraged; the least exertion tired me. I tried several doctors but received little benefit. At last I decided to give your Lydia E. Pinkham's Vegetable Compound a trial. The effect of the first bottle was magical. Those symptoms of weakness that I was afflicted with, vanished like vapor before the sun. I cannot speak too highly of your valuable remedy. It is truly a boon to woman."

From Mrs. MELISSA PHILLIPS, Lexington, Ind., to Mrs. Pinkham:

"Before I began taking your medicine I had suffered for two years with that tired feeling, headache, backache, no appetite, and a run-down condition of the system. I could not walk across the room. I have taken four bottles of the Vegetable Compound, one box of Liver Pills and used one package of Sanative Wash, and now feel like a new woman, and am able to do my work."

From Mrs. MOLLIE E. HERREL, Powell Station, Tenn.:

"For three years I suffered with such a weakness of the back, I could not perform my household duties. I also had falling of the womb, terrible bearing-down pains and headache. I have taken two bottles of Lydia E. Pinkham's Vegetable Compound and feel like a new woman. I recommend your medicine to every woman I know."

Drs K.&K.

The Leading Specialist of America.

NO CURE—NO PAY
BLOOD DISEASE CURED.

If you are afflicted with this terrible Blood Disease you have no time to lose. Don't monkey round with family doctors who experiment on you, as they have had no experience in these diseases. Don't let quacks and mushroom specialists (here to-day and away to-morrow) rob you of your money. Our New Method Treatment will positively cure you, no matter what stage you are in. Bone pains will disappear; ulcers in the throat or on the tongue, or any other part of the body will heal up; hair will grow in again; itchy condition of the Skin will disappear; Skin will become clear and healthy. We will guarantee to cure any case we take for treatment if desired. We give bank bonds, if necessary. Don't place money in irresponsible doctors' hands.

BEWARE OF MERCURY.

The indiscriminate use of mercury and potash has ruined thousands of men, producing mercurial rheumatism, Loss of Manhood and not curing the disease. Consult us and look over our treatment before taking treatment from anyone.

CURES GUARANTEED
20 YEARS IN MISSOURI.

250,000 CURED

We treat and cure SYPHILIS, GLEET, EMISSIONS, IMPOTENCY, STRICTURE, VARICOCELE, SEMINAL LOSSES, BLADDER AND KIDNEY diseases. CONSULTATION FREE. CHARGES MODERATE. If unable to call, write for a QUESTION BLANK for HOME TREATMENT.

DRS.
KENNEDY & KERGAN
914 Pine St. (Next Globe-Democrat).
ST. LOUIS, MO.
Office Hours: 9 a. m. to 3 p. m.
Sundays 10 to 12 m. and 1 to 4 p. m.

SONNENFELD'S.

Wonderful Bargains in MILLINERY.

To-morrow we place on sale 500 beautiful Trimmed Leghorns, fancy white and colored hand-made Hats, trimmed in Flowers, Wings, Chiffons, Ribbons and other popular fancies, every one worth $7.00, fresh from Dame Fashion's Headquarters and offered to you with the assurance and guarantee that they are the greatest values ever seen in St. Louis; as long as they last on special sale at

$4.95

Special Values in Flowers.

10c Violets, with Foliage	5c
25c American Beauties	12c
50c American Beauties	25c
35c Foliage	15c
35c Lilacs	15c
50c Assorted Bunch Flowers	25c
10c Quills	5c
35c Wings, all colors	19c

Special Values in Hats.

50c Leghorn Flats	25c
75c Leghorn Flats	48c
$1.00 Leghorn Flats	69c
$1.25 Leghorn Flats	75c
$1.75 Leghorn Flats	$1.23
$1.00 Trimmed Sailors	50c
50c Trimmed Sailors	25c
35c Child's Straw Hats	19c
35c Embroidered Baby Caps	19c

Kid Gloves.

To-morrow we place on sale every pair $1.25 and $1.50 Kid Gloves in stock, all colors and black, in 2-clasp, 4-hook and 4-button, at the remarkably low price of.... 95c

Chamois Gloves.

200 dozen White French Chamois Wash Gloves, 2-clasp and guaranteed to be the same Gloves sold at all other stores for $1.00 a pair; Our Price.. 69c

2000 PIECES FANCY RIBBONS.

To-morrow we place on sale 2000 pieces Fancy Ribbons, in Checks, Plaids, Roman Stripes. From 3½ to 5 inches wide, absolutely the greatest bargains ever offered—your choice..... 19c

Handkerchiefs.

3000 dozen Ladies' and Men's Handkerchiefs, in plain white hemstitched, embroidered hemstitched, embroidered scalloped and fancy Mexican drawn work, and lace trimmed; also a lot of Men's plain white, colored border and colored embroidered Handkerchiefs, worth all of 25c—they go on sale at..... 10c

Shirt Sets.

5000 Gold and Silver plated Shirt Waist Sets, plain and jeweled, complete sets, worth 25c, 35c and 50c— on sale at..... 10c

Neckwear.

To-morrow we place on sale 700 dozen Ladies' and Men's Madras and Duck Ascot Ties, solid colors, checks and plaids; also, Madras, China Silk and Pique Puff Ties, all the very latest fancies, worth 50c; on sale at..... 25c

Collars.

95 dozen Ladies' 4-ply 1900 Linen Collars, desirable shapes, sizes slightly broken, worth 12c and 15c— on sale at..... 5c

Belts.

250 dozen Ladies' Extra Fine Seal Calf, Morocco and Grain Leather Belts, with nickel and leather covered buckles, worth up to 50c, we reduce the price to..... 25c

Girdles.

75 dozen Ladies' Gilt and Oxidized Jeweled Metal Link Girdles, jewel in every link, regular $1.00 values, they go on sale at..... 39c

Suits, Skirts, Waists, Jackets.

THE SUPREMACY of this department has been brought about by years of work, study and perseverance, and all this work is reflected in our offerings this week in SUITS, SKIRTS, JACKETS and WAISTS. Nothing is lacking to make it the grandest opportunity ever known.

Ladies' Waists.

800 dozen fine Percale Shirt Waists, in stripes, checks and plaids, some made with 3 rows of cluster tucks, all made with full pouch fronts, detached separate collars—these waists would be a bargain at $1.00—our special price... 59c

Silk Waists.

Light Weight India Silk Waists, with full blouse fronts, detached separate collars to match, plaited backs, all sizes, most desirable patterns, worth $4.00— our special price..... $1.98

Skirts.

Stylish Dress Skirts in fancy mixtures and fine hop sacking cloths, also blacks and blues, all lined with best quality percaline, velvet bound, tailor finished throughout—were marked $3.98 and $4.98—now on sale..... $1.98

Beautiful Summer Weight India Silk Skirts, large patterns, perfect hanging, 4 yards wide, velvet bound, worth $7.50, our special price..... $3.85

Jackets.

We offer exceptional bargains in strictly tailor-made, all-wool Cloth Jackets, Eton or Blazer Jackets, fly front, notched collar, lap seams, patch pockets, silk faced and interlined—cheap at $5.00— our special price..... $2.98

LACE CAPES.

Stylish Short Lace Capes, full ripple collarette shape, silk lined, jet trimmed, the correct thing to wear with shirt waists— worth all of $10.00— our special price..... $1.98

Suits.

We have taken all our beautiful Cloth Tailor-Made suits that were marked $10.00, $12.00, $13.50 and $15.00, fly front and blouse effects, silk lined throughout —all this season's latest styles— and place them on sale at..... $7.00

WRAPPERS.

Our entire stock of Ladies' Fine Percale Wrappers now on sale at less than cost; all the $1.25, $1.50, $1.75 and $2.00 values reduced to..... 75c

Umbrellas.

500 26-inch Silk Gloria and Carola Umbrellas, sterling silver trimmed, worth $2.. $1.25

Sonnenfeld's
419-421 N. BROADWAY
LACKERMAN, Mgr.

Parasols.

100 22-inch White India Silk Parasols, worth $1.00, on sale at..... 69c

SONNENFELD'S.

CAUGHT BY A MACHINE BELT.

Walter Koske Sustains a Fractured Skull and Will Probably Die.

Walter Koske, employed at the Missouri car shops, 2800 Dekalb street, was picked up by a ponderous leather belt Monday evening, twirled around in one mighty revolution and tossed aside like a discarded plaything. He fell 18 feet, striking his head upon the floor with violent force.

Other employes of the place picked Koske up and sent him to the City Hospital. His skull is fractured and the doctors say his chance of recovery is slim.

Merchants' Exchange Directors.

The May meeting of the directors of the Merchants' Exchange was held Monday. A telegram was read from the Merchants' Association of New York asking the Exchange to join in a protest against the Senate bill cutting down the mail delivery system to four deliveries a day. The President was authorized to write the Missouri Congressmen, calling on them to make a united protest against the proposed amendment. Nine new members were received by transfer and two certificates of deceased members ordered redeemed. The president was to join other commercial bodies in inviting the Grand Lodge of Elks to hold its next session in St. Louis.

Police Relief Benefit.

President T. J. Donegan and Secretary John Lally of the Police Relief Association state that the net sum realized from the police benefit entertainment at Exposition Music Hall during the week of April 25 was $3,113.35, which, in view of the stringency of the times and the impediments that had to be overcome, the executive committee regard as a success. They return their sincere thanks to the public for its liberal patronage and to the press of the city.

If the Post-Dispatch were not the great home paper of this Imperial City it could not make such a showing as this: 6325 Rooms and Board, Houses and Flats ads were printed in P.-D. Wants during April; 20 per cent more than last year and 151 more ads than all the other local English papers combined during April of this year.

LEMON TREE IN HIS BOWELS.

John Schumacher's Extraordinary Internal Shrubbery.

Two most extraordinary cases that have come under the observation of City Dispensary physicians lately have attracted keen interest among local medical men. Several days ago the Post-Dispatch published an account of a jockey, who went to the dispensary almost in spasms, and declared that an earwig or centipede was devouring his gray matter, and how Dr. Helwig relieved him by extracting from the right ear an oat grain that had sprouted and was nearly an inch long.

The jockey had come all the way from San Francisco in a stable car, and the oat grain had gotten into his ear while he was asleep.

But now comes the case of John Schumacher, treated by Dr. M. R. Hughes at the dispensary Sunday, that for verdure of growing grain surpasses that of the little jockey.

Schumacher was in convulsions when taken to the dispensary, and declared he would do away with himself unless relief came quickly. He said for a week he had suffered unspeakable agony from severe griping in the bowels. He had taken various remedies, but the pain grew all the worse and he could not endure it much longer.

Schumacher gave this outline of his affliction between groans, as the tears streamed down his cheeks.

Dr. Hughes tried several counteractants to allay the poor fellow's misery, without avail, and finally decided to give him a drastic purgative. This had the desired effect.

Schumacher had swallowed a lemon seed and it had sprouted in his bowels. It was a thriving piece of shrubbery, nearly four inches high, with three prongs.

Dr. Hughes states that it is the first instance within his knowledge of a person walking about with a growing shrub in his abdominal region.

Schumacher was weak and emaciated from his lemon tree growing, but is rapidly recovering.

The Burlington's Tourist Sleeper Excursions to Portland, Ore.,

Are the only personally conducted excursions from St. Louis and leave every Wednesday, taking Puget Sound, Alaska and California business via Kansas City, Denver and Salt Lake. Berths, $6.00. S. W. Cor. Broadway and Olive street.

WITH A BASEBALL BAT.

Pauline Dacy's Arm Broken While Defending a Helpless Girl.

Pauline Dacy of 209 South Sixteenth street, a comely young woman, was a patient at the City Dispensary Monday night to have a compound fracture of her right forearm treated.

She told Dr. Newcomb that her neighbor, Dan Dolan, was giving his young sister an unmerciful beating on the sidewalk when she interfered in behalf of the helpless girl. Dolan seized a base ball bat and struck Pauline on the arm, breaking both bones.

Dolan escaped arrest.

Wendling on Stonewall Jackson.

George R. Wendling will deliver a lecture Tuesday night, May 10, at St. John's M. E. Church South, Twenty-ninth and Locust streets, on "Stonewall Jackson," for the benefit of the Woman's Christian Home.

Is the baby too thin?
Does he increase too slowly in weight?
Are you in constant fear he will be ill?
Then give him more flesh. Give him more power to resist disease. He certainly needs a fat-forming food.
Scott's Emulsion is just that food. It will make the baby plump; increase the weight; bring color to the cheeks, and prosperity to the whole body. Thin children take to it as naturally as they do to their milk.
50c. and $1.00, all druggists.
SCOTT & BOWNE, Chemists, New York.

SITUATIONS WANTED—MALE.
20 words or less, 5c.

PROOF

at the Business Man is convinced of the ue of Post-Dispatch Wants. Total HELP ANTED MALE ads in Post-Dispatch ants during April—2269; same month ar ago—1252. A gain of 81 per cent. A rowth without parallel in this or any ther city.

AKER—Situation wanted by young, practical baker; can meet any branches; refs. for sobriety and industry; city or country. Ad. F 84, Post-Dispatch.

AKER—Wanted, situation by first-class bread and cake baker; country preferred. C. Schwarz, 627 S. Broadway.

OOKKEEPER—Experienced bookkeeper desires position as clerk or any kind of office work; references. Ad. P 63, Post-Dispatch.

OY—Wanted, position by honest boy of 16, good in penmanship and arithmetic; would prefer wholesale or insurance house. Ad. M 83, Post-Dispatch.

OY—Sit. wanted by an honest boy of 17; wants work in a grocery store. Ad. A. M., 4335 Hunt.

OY—Wanted, position by boy of 19 at office work; good penman; can furnish best of references. Ad. M 85, Post-Dispatch.

UTLER—A competent colored man wants a situation to do dining-room work and as butler; first-class city references. Ad. 2824 Olive st.

CANDY MAKER—Wanted, situation by all-around candy maker; line centers on marshmallows; city or country. Ad. P 86, Post-Dispatch.

CARPENTER—Wanted, by jobbing carpenter, repairing; satisfaction guaranteed; prices the lowest; send postal and I will call. Joseph, 1626 Carr st.

CIGARMAKER—Wanted, sit. by a young man to complete the cigarmaker trade; has had practice Ad. D 84, Post-Dispatch.

CLERK—Wanted, situation as day or night clerk in hotel or rooming house; elderly man; city refs.; well acquainted. Ad. G 87, Post-Dispatch.

DRIVER—Wanted, situation by young German to drive delivery wagon; can furnish good city refs. Ad. P 84, Post-Dispatch.

DRIVER—Sit. wanted driving for some wholesale house. Ad. 1633 Webster av.

DRIVER—Young man of 19 wants position as driver of light delivery wagon, or work of any kind. 1824 Oregon av.

JOURNALIST—Thorough newspaper man wants position. Ad. 2932 Locust st.

MACHINIST—And engineer wants first-class position; no firing; repairs and lathe work. Ad. Machinist, Box 288, Hot Springs, Ark.

MAN—I will work for shoe factory in sole leather, or anything else except teaming. 834 Brooklyn.

MAN—Wanted, sit. by a young man to work in store; will do anything to start. Ad. F 83, Post-Dispatch.

MAN—Situation wanted by man with horse and wagon to do delivery for retail store. 1435 N. Thirteenth st.

MAN—Wanted, position of any kind by sober, industrious young man; not afraid of work. Ad. L 85, Post-Dispatch.

MAN—Wanted, situation by young man of 19 to learn barber trade. Ad. 3837 Ohio av.

MAN—Wanted, position as superintendent dairy, stock, poultry or any other good farm by man thoroughly competent. Ad. N 85, Post-Dispatch.

MAN—Young man with good refs. would like situation of some kind. Ad. D 86, Post-Dispatch.

MAN—Wanted, position to take charge of gentleman's or widow's place by man who thoroughly understands all details. Ad. N 86, Post-Dispatch.

OFFICE MAN—Situation wanted in office by man of 30 years of age; will work for small salary. Ad. F 77, Post-Dispatch.

PAINTER—A painter, paperhanger and whitener wants work by job; will work cheap; good satisfaction guaranteed. Ad. Painter, 3826 Chouteau.

PHYSICIAN—Young physician desires position in drug store or with older physician. Ad. K 85, Post-Dispatch.

PORTER—Wanted, situation in private family as porter. Ad. H 86, Post-Dispatch.

STENOGRAPHER—Wanted, situation as stenographer by competent young man; speaks German; salary no object. Ad. H 84, Post-Dispatch.

STENOGRAPHER—Wanted, position as stenographer by a young man of 23; best of references; salary no object. Ad. A 84, Post-Dispatch.

$2.50 UP—Pants to order. Mesritz Tailoring Co., 215-217 N. 8th st., near Olive.

$10.00 UP—Suits and overcoats to order. Mesritz Tailoring Co., 215-217 N. 8th st.

HELP WANTED—MALE.
14 words or less, 10c.
Business Announcements, 10c per line.

BAKER WANTED—First-class man to make handmade goods. Manewal-Lange Bakery, 6th and Cass av.

BARBER WANTED—St. James Hotel, Broadway and Walnut st.

BARBER WANTED—No student. 1326 Market st.

BLACKSMITH WANTED—A steady, sober all-round blacksmith to go to country; must be single. For further information call at 212 N. Main st.

BOY WANTED—A boy with some experience in drug store. Apply High and Biddle sts.

CAME here to appoint city agent for Chicago doorholder. Raisor, patentee, 524 Manchester rd.

CARPENTER WANTED—First-class carpenter. Apply 1393 Granville pl., 7 o'clock.

FINISHER WANTED—A first-class finisher on custom coats. Call at once; good pay. 622 Locust st., room 19.

HOUSEBOY WANTED—A good houseboy. 3433 Lucas av.

HOUSEPAINTER WANTED—2825 Victor st.

MAN WANTED—Elderly man who understands how to sell patent medicine; give age and experience. Ad. A 85, Post-Dispatch.

MAN WANTED—A man to lay out a tennis court. Apply at once. 5716 Cates av.

MAN WANTED—To take care of one horse and work around suburban home, near electric cars; family of two; give full particulars, age, nationality, references, etc. Ad. A 79, Post-Dispatch.

MATTRESS MAKER WANTED—1112 Franklin av.

MEN WANTED—Young men to learn barber trade; this is the busy season; good pay; light work; more calls for help than can be supplied; eight weeks completes; catalogue free. Moler's School, 11th and Pine sts.

MEN WANTED—500 men to stop at Erie House, 4th and Clark av.; Swan House, 6th and Morgan; rooms, 15c, 20c, 40c and $1; lodging, 10c; baths free to guests. Samuel Murta, Prop.

MEN WANTED—Reliable men in every locality to introduce a new discovery and keep our show cards before the public; steady employment, salary or commission; $65 a month and $2.50 a day expenses. For particulars write Globe Medical Electric Co., Buffalo, N. Y.

OX-BLOOD TAN—Looks and feels like a $5 shoe; choice of 13 toe shapes, $2.95. Harris, $4 Shoe Man, 520 Pine st.

PAPER HANGERS WANTED—Ten paper hangers. Apply at 2803 Wash st.

PHOTOGRAPHER WANTED—View photographer. Call 1439 S. 3d st.

PHOTOGRAPHERS WANTED—Two view photographers for Kansas City, immediately; state age, experience and salary expected; reference or $50 bond required. Ad. T 62, Post-Dispatch.

PORTER WANTED—White porter for saloon. Call 2901 Market st.

PRESS FEEDERS WANTED—Two job press feeders. Benton & Co., 620 Locust st.

PRIVATE diseases a specialty at Franklin Avenue Free Dispensary. 1214 Franklin av.

SALESMAN WANTED—To sell cigars to dealers, salary $60 to $200 per month and expenses; experience unnecessary; permanent position. The De Mora Cigar Co., Springfield, O.

SALESMAN WANTED—Local or traveling salesman; permanent position. Ellwanger & Barry, Nurserymen, Rochester, N. Y.

SALESMEN WANTED—Everywhere; Brown's tree paint keeps borers and rabbits away; $4 a day sure. Globe Chemical Co., Bloomington, Ill.

SALESMEN WANTED—At once, of good address; experience not necessary; splendid terms to right parties. Loeffler & Co., 717 Chestnut st.

SALESMEN WANTED—To sell most complete line of lubricating oils, greases and specialties on the market; liberal terms to proper party. The Noble Spring Co., Cleveland, O.

SALESMEN WANTED—3 city salesmen. Call at 3108 N. Broadway.

HELP WANTED—MALE.
14 words or less 10c
Business Announcements, 10c per line.

SALESMEN WANTED—Men to sell cigars on 30 days' time; $125 per month and expenses; experience unnecessary. Imperial Cigar Co., New York City.

SHOEMAKER WANTED—Single man for steady work. 3908 Laclede av., cor. Vandeventer.

SHOEMAKER WANTED—A shoemaker at 1333 Morgan st.

SHOVELERS WANTED—25; $1.50 per day; 20 teams, 50c per load. Broadway and Locust st. L. Kennah.

SOLICITORS WANTED—Good solicitors; commission, or will give good man one-half interest. Pearson, 914 N. 18th st.

STENOGRAPHER WANTED—Bright, energetic young married man to do clerical, stenography and typewriting work; good opportunity for advancement to proper party. Ad. E 87, Post-Dispatch.

TAILORS WANTED—Tailors to work on coats. 511 Pine st., room 18, 4th floor.

TEAMS WANTED—25 teams; 50c per load; Broadway and Locust st. L. Kennah.

TUCK POINTERS WANTED—Four good union tuck pointers. Apply Ruibler & Byrne, 3750 Palm st.

VOLUNTEERS WANTED—All members of Company A, 1st Mo. Volunteers, to report Wednesday evening at 14th and Locust sts., 7:30 p. m.

WAITER WANTED—At once colored waiter and porter, with good ref. 3520 Locust st.

WHITEWASHER WANTED—A good whitewasher. Call at 1822 Belleglade av. at 7 p. m.

STOVE REPAIRS
For every stove or range made in the United States to be had at A. G. BRAUER'S, 219 Locust st.

SITUATIONS WANTED—FEMALE.
20 words or less, 5c.

BOOKKEEPER—Wanted, position by experienced lady bookkeeper; best refs. Ad. H 79, Post-Dispatch.

CASHIER—Young lady wants position as cashier or office work; has had experience; can give best refs. Ad. H 938, Post-Dispatch.

CASHIER—Young lady with experience desires situation as cashier or in office; salary no object. 4166 Delmar av.

CHAMBERMAID—Wanted, situation as chambermaid by steady woman. Ad. 2211 Market st.

COOK—Wanted, situation by good cook. Call at 1606 Market st., 3d floor.

COOK—Wanted, sit. by a good cook; steady and reliable; can do other work; ref. 2700 Locust st.

COOK—Colored girl wants a place as cook. Call or address 2224 Morgan st.

HOUSEGIRL—Wanted, situation by German girl for general housework; in small family pref. Inq. 1505 Clinton st.

HOUSEGIRL—Wanted, situation by young white girl for general housework in West End; willing and competent. Ad. H 85, Post-Dispatch.

HOUSEGIRL—Wanted, situation by girl for general housework; good refs. 4113 Clayton rd.

HOUSEGIRL—Wanted, situation by a neat young woman in small family to assist in general work; no washing; wages moderate. 815 N. 21st st.

HOUSEGIRL—Wanted, situation by German girl for general housework, without washing. 1448 Mullanphy st.

HOUSEGIRL—Situation wanted for house and dining room work; experienced. 4227½ Easton av.

HOUSEGIRL—A colored girl wants a place to do general housework in small family; best of refs. Ad. 1113 N. 10th st.

HOUSEGIRL—Situation wanted by a neat colored girl for general housework in small family. Call at 2518 Elliot av.

HOUSEGIRL—Wanted, situation at general housework. Miss Wall, 1508 N. 12th st.

HOUSEKEEPER—Position wanted as housekeeper. Ad. 1414 Olive st., 2d floor front.

HOUSEKEEPER—Situation wanted by respectable widow, 33, as housekeeper or nurse; experienced in confinement cases. Ad. 4302 N. Broadway.

HOUSEKEEPER—Wanted, situation by young lady as housekeeper. 2102 Olive st.

HOUSEKEEPER—Wanted, sit. as housekeeper by an experienced woman. 30 St. Clair av., East St. Louis, Ill.

HOUSEKEEPER—Widow wants position as housekeeper. Ad. H 938, Post-Dispatch.

HOUSEKEEPER—Wanted, situation by colored lady as housekeeper; can give refs. 806½ N. 13th st.

LADY—A lady desires to take care of a house during family's absence for summer; best city refs. Ad. O 83, Post-Dispatch.

LAUNDRESS—Swedish woman wants work as laundress or house cleaning by the day. 1248 Wash st., side entrance, upstairs.

LAUNDRESS—Wanted, washing and ironing to take home. 4215 Kennerly av.

LAUNDRESS—Wanted, washing to take home or go out by the day; cistern water; best refs. 4310 St. Ferdinand av.

LAUNDRESS—Wanted, washing to take home; best of refs. given. 2021 Pendleton av.

LAUNDRESS—Situation wanted by first-class laundress; desires washing to take home. 2016 Morgan st.

LAUNDRESS—Wanted, lace curtains to do up; 20c per pair Ad. G 86, Post-Dispatch.

LAUNDRESS—Would like a place Tuesdays and Wednesdays by first-class laundress; good shirt and shirt waist ironer. Call at 2636 Papin st.

MAID—Wanted, at once; young woman, stranger in city, desires position as lady's maid; understand duties required thoroughly; can give best of refs.; willing to travel. Ad. O 87, Post-Dispatch.

NURSE—Situation wanted by a young woman as nurse to invalid; 5 years' experience; will leave city; can furnish best city refs. Call or ad. 3101 Olive st.

NURSEGIRL—Young lady would like position as nursegirl in wealthy family; no objection to traveling. Ad. F 86, Post-Dispatch.

OFFICE WORK—Wanted, physician's office to keep in order in exchange for rent. Apply in rear of 1818 N. Grand av.

SEAMSTRESS—Wanted, sewing by a competent seamstress; can make shirt waists. 3223 Locust st.

SEAMSTRESS—First-class seamstress wishes sewing in families; $1.25 per day. Ad. F 87, Post-Dispatch.

STENOGRAPHER—Experienced lady stenographer and typewriter desires position; salary moderate; best refs. Ad. E 12, Post-Dispatch.

HELP WANTED—FEMALE.
14 words or less 10c
Business Announcements, 10c per line.

HOUSEGIRL WANTED—Good girl for general housework in small family. 1510 Olive st.

HOUSEGIRL WANTED—German girl for general housework. 2726 Morgan st.

HOUSEGIRL WANTED—Girl for general housework. 2403 Chestnut st.

HOUSEGIRL WANTED—Good colored girl for general housework, with refs. 2927 Lucas av.

HOUSEGIRL WANTED—A good, competent girl for general housework; family of 3. 2320 Whittemore pl.

HOUSEGIRL WANTED—A young colored girl for light housekeeping. 910 N. 20th st.

HOUSEGIRL WANTED—Girl for general housework; small family. 4061A Page av.

HOUSEGIRL WANTED—A first-class girl for general housework in a small family; must be experienced; good wages. 4207 Cook av.

HOUSEGIRL WANTED—Woman for housework, white or colored, at once. 604 S. 3d st.

HOUSEGIRL WANTED—Good girl for general housework. 2840 Lafayette av.

HOUSEGIRL WANTED—Good girl for general housework; plain cooking; small family. 1524½ Mississippi av.

HOUSEGIRL WANTED—Girl for general housework; 3 in family. 3906 Dayton st.

HOUSEGIRL WANTED—A smart girl for general housework, immediately. 2214 Clark av.

HOUSEGIRL WANTED—A good girl for general housework; must be good cook, clean and neat. 3029 Glasgow pl.

HOUSEGIRL WANTED—A good German girl for general housework, with refs. 2716A W. Chestnut st.

HOUSEGIRL WANTED—Girl for general housework; small family. 5567 Vernon av., Cabanne.

HOUSEGIRL WANTED—Good girl, about 17, to assist with housework. Apply 5202 S. Compton.

HOUSEGIRL WANTED—Girl for general housework. 3458 Shenandoah av.

HOUSEGIRL WANTED—Girl to do general housework. Call 3900 Lincoln av.

HOUSEGIRL WANTED—A girl for general housework; small family. 3727 Laclede av.

HOUSEGIRL WANTED—Girl for general housework. 2641A St. Vincent av.

HOUSEGIRL WANTED—German girl for general housework. 1200 N. 21st st.

HOUSEGIRL WANTED—Girl for general housework. 2821 Lafayette av.

HOUSEGIRL WANTED—A young girl to assist in general housework. 1507 Papin st.

HOUSEGIRL WANTED—A good German girl to assist with housework in a small family. 910 N. 14th st.

HOUSEGIRL WANTED—Girl for general housework. 4718 Easton av.

HOUSEGIRL WANTED—German girl for general housework; good cook; family of two. 798 Bayard av.

HOUSEGIRL WANTED—A first-class girl for general housework; no washing. 4425 Laclede.

HOUSEGIRL WANTED—German girl for housework; one who can sew preferred. 4120 Pine.

HOUSEGIRL WANTED—Competent girl for general housework; good wages. 5038 Cabanne av.

HOUSEGIRL WANTED—Girl for general housework; no washing; good home and good wages. Call 4427 Page av.

HOUSEGIRL WANTED—Girl for general housework; no cooking; small family. 3534 Chestnut.

HOUSEGIRL WANTED—A German girl for general housework; easy place. 1005 S. 6th st.

HOUSEGIRL WANTED—Girl to do general housework. 3316 Lucas av.

INSEAMERS WANTED—Experienced inseamers and stitchers on ladies' fine shoes. The Brown Shoe Co., 7th floor, 11th and St. Charles sts.

INSTRUCTION—Private lessons, $5 month; bookkeeping, arithmetic, penmanship, shorthand, etc. W. E. Hartsock, 2819 Olive st.

LADY—Wanted, position by young lady; experienced in circular work; can operate Smith-Premier or Remington typewriter; can furnish refs. Ad. 4538 Page av.

LAUNDRESS WANTED—First-class laundress, white; must room in building. Call, with refs., at 912 Taylor av.

NURSEGIRL WANTED—Good nursegirl, 15 or 16 years old. 4059 Page.

NURSE WANTED—Neat, reliable girl or woman to nurse; Catholic preferred; refs. required. Apply at once, 3423 Laclede av.

NURSEGIRL WANTED—Girl, not over 14 years, to take care of child. 1125½ Chestnut st.

SEAMSTRESSES WANTED—Good helpers; $2.50 to $4 sewing on ladies' waists and skirts. 3116 Locust st.

TYPEWRITER WANTED—Young lady typewriter and stenographer; must have liberal education; state particulars and lowest wages. Ad. R 86, Post-Dispatch.

WAITRESS WANTED—Lady, at once. 2320 Olive.

WOMAN WANTED—Middle-aged woman, to help in kitchen; one that would want a home. 1537 Franklin av., 3d floor.

WOMAN WANTED—Experienced housewoman, who can wait on table; refs. required. 3567 Morgan st.

WOMAN WANTED—Good woman to cook for boarders. 3910 Lindell av.

WOMAN WANTED—To work in restaurant kitchen. 818 Pine st.

WOMAN WANTED—Steady, reliable woman to do general housework; bring refs. 3241 S. Jefferson.

WOMAN WANTED—White woman for housework and cooking; private family; good wages. 4219 West Belle pl.

WOMEN WANTED—To work at home; refs. required. 915 N. 6th st. Jokerst-St. Gem Mfg. Co.

WOMAN WANTED—Middle-aged woman to come for a few hours daily to do housework. 2816 Morgan st.

PRIVATE SHORTHAND SCHOOL
608 N. Garrison av., complete course in 3 months. ELVA WILCOX-MEYERFELD, Prop.

SITUATIONS WANTED—FEMALE.
20 words or less, 5c.

WOMAN—Wanted, situation by young woman to take care of invalid; 8 years' experience; good refs. Ad. O 85, Post-Dispatch.

WOMAN—Wanted, situation by young woman to attend physicians or dental office; will work 2 months gratis. Ad. O 86, Post-Dispatch.

WOMAN—A woman with child 5 years old wants a place for general housework. Call 1712 Chestnut st.

WOMAN—Wanted, situation to take washing or do housework. 2603 Wash st.

WOMAN—Wanted, situation at house cleaning or general work in family by experienced woman; refs.; good wages wanted. 4301 St. Louis, rear.

WOMAN—Situation wanted by young woman to take care of furnished house during families' absence; or go in as partner in some business. Call or ad. 3101 Olive st.

WOMAN—A middle-aged woman wants a home more than wages, to help in kitchen. Apply 1707 Franklin av., third floor.

STOVE REPAIRS
Casting and repairs furnished for any stove or range made. J. Forshaw, 111 N. 12th st.

HELP WANTED—FEMALE.
14 words or less, 10c.
Business Announcements, 10c per line.

PROOF.

That POST-DISPATCH WANTS produce the best DOMESTIC HELP for the householders of St. Louis: Total HELP WANTED FEMALE ads in P.-D. WANTS during April—2934. Fully 13 per cent more than were contained in the two local morning English newspapers COMBINED! and a gain over same month last year of 48 per cent.

CANVASSER WANTED—Lady canvasser; salary $5 per week and commission; must be able to approach the best people and be good talker. 1212 Olive st.

CANVASSERS WANTED—Ladies to canvass and sell our shirt waist and skirt supporter; also apoint agents; big money. Skirt Supporter Co., Topeka, Kan.

COOK WANTED—Good cook (female); colored preferred. Apply at once, 1426 Locust st.

COOK WANTED—A cook and chambermaid. 1309 Washington av.

COOK WANTED—A German girl to cook, wash and iron. Apply 5027 Washington av.

COOK WANTED—A first-class all-around cook for country hotel. 1237 N. Broadway.

COOK WANTED—Good cook and laundress; settled colored woman preferred. 3024 Bell av.

COOK WANTED—Girl to cook and do general housework. Apply 2024 Blendon pl.; Benton rd car, on Suburban line.

COOK WANTED—German girl for housework, cooking and washing in a family of 3. 1229 Morrison av.

COOK WANTED—German girl for cooking and housework in a private family; 1st-class wages to good girl; no washing. Ad. F. O. 36, Ferguson, St. Louis Co.

COOKS please notice—See that your mistress orders her fish, poultry and game from Faust's Fulton Market, 610 Olive st. We clean and dress everything for you.

DINING ROOM GIRL WANTED—Come prepared for work. 1431 Locust st.

DRESSMAKER WANTED—Good dressmaker; none but first-class need apply. Mrs. Vaupel, 514 Elm st.; come early.

GIRLS WANTED—Girls to learn sewing; will pay while learning. Inquire in store 114 N. 9th st.

GIRL WANTED—A girl, 14 to 16 years old, to learn photographing. Goldsmith, 1012 Olive st.

GIRLS WANTED—A couple of girls for restaurant work; colored preferred. 108 N. 7th st.

GIRL WANTED—A girl to assist in dining-room work. Call at back door of 909 N. Garrison av.

GIRLS WANTED—Experienced girl to sew on custom coats, and also buttonhole makers. Call at 602 Olive st., 4th floor.

GIRL WANTED—An experienced girl on fine tailoring. 1728 Olive st.

GIRLS WANTED—To sew on shop coats by hand. 923 Biddle st., 3d floor.

GIRL WANTED—Little girl to learn dressmaking. 3533 Olive st.

GIRL WANTED—Good girl to work in restaurant. 1015 S. Broadway.

GIRL WANTED—To do sewing and housework; refs. 3116 Washington av.

GIRL WANTED—Who understands cooking; no washing. 2916 Pine st.

GIRLS WANTED—Also experienced lady clothes ironers. Excelsior Laundry, 1012 N. Grand av.

GIRL WANTED—Young girl for upstairs work. 3851 Page av.

GIRLS WANTED—Experienced tailors and experienced girls; first-class buttonhole maker on custom coats. Room 15, 219 N. 8th st., 3d floor.

GIRL WANTED—Girl to run shirt machine. National Laundry, 3401 Laclede av.

GIRL WANTED—For dining room and upstairs work. Apply 1125 N. 10th st.

GIRLS WANTED—Girls above 17 to learn; steady position. Jokerst-St. Gem Mfg. Co., 915 N. 6th.

GIRLS WANTED—First-class finishers and machine girls, at once. 219 N. 8th st., rooms 11 and 12, third floor.

GIRL WANTED—Neat German girl; must understand plain cooking; no washing; two in family. 1208 St. Ange av.

HOUSEGIRL WANTED—Girl for general housework; small family; go home at night. 3689 Laclede av.

HOUSEGIRL WANTED—German girl for general housework; small family. 4038 Morgan.

HOUSEGIRL WANTED—Girl for general housework; must be good cook; no washing or ironing. 3928 Russell av.

HOUSEGIRL WANTED—Good girl for general housework for country. Apply Wednesday morning at 4269 Olive st.

HOUSEGIRL WANTED—Girl for general housework. Apply 4001 Morgan st.

HOUSEGIRL WANTED—Good girl for general housework; small family. 4142 Cook av.

HOUSEGIRL WANTED—German girl for general housework; small family; good pay. 2716 Franklin av.

TO EXCHANGE.
14 words or less, 20c.

MICROSCOPE—[illegible]re $75 microscope (new); will exchange [illegible] good horse or storm buggy. Ad X 242, Post-Dispatch.

ROOMS FOR RENT.
14 words or less, 10c.

BROADWAY, 513 S.—Nice, clean furnished front or back rooms, $1.25, $1.50 per week.

CHESTNUT ST., 1409—Large, airy, furnished room for light housekeeping; also sleeping rooms for gentlemen.

CHOUTEAU AV., 1746—2 rooms; southern exposure; for light housekeeping.

CHOUTEAU AV., 1516—Nicely furnished second-story front room; suitable for one or two.

CHOUTEAU AV., 1832—Nicely furnished room, first and second floor, for light housekeeping or gents; refs.

CLARK AV., 2041—Nicely furnished rooms for gents or light housekeeping.

DAYTON ST., 2949—1 furnished room; every convenience for light housekeeping.

EASTON AV., 3053—Furnished rooms, single or en suite; also hall room; so. exp.

EASTON AV., 3009—2 neatly furnished rooms for light housekeeping.

EASTON AV., 2939—Two fine rooms, furnished, for $2 week; all conveniences.

EUGENIA ST., 2111—Nicely furnished rooms for light housekeeping, near Union Station.

FOURTH ST., 100 S.—Desirable rooms, $5 to $15. Reilly & Co., 806½ Chestnut st.

FOURTEENTH ST., 1220 N.—Furnished room for two gents.

FOURTEENTH ST., 211 S.—Two small rooms, for gents; also room complete for housekeeping; $1.25 and $2.

FRANKLIN AV., 2033—Large furnished room for housekeeping; newly papered; water in room.

GARRISON AV., 807A N.—Richly furnished 2d-story light, cool room; all conveniences; private family.

GARRISON AV., 606 S.—Three rooms, 1st floor, $6.50; 3 on 2d floor, $6.00. Keys at store 602.

JEFFERSON AV., 211 S.—Back parlor, with small room adjoining, for light housekeeping.

JEFFERSON AV., 1101 N.—Furnished rooms for light housekeeping.

LACLEDE AV., 2919—Three unfurnished rooms on 2d floor; conveniences; decorated; private family.

LACLEDE AV., 2939—One nicely furnished 2d-floor front room; so. exp.; bath; private family; nice neighborhood.

LA SALLE ST., 3407—Three rooms, 2d floor, $7. Inquire at 3013 La Salle st.

LOCUST ST., 2636—Nicely furnished large second-story front room; north and south exposure.

LOCUST ST., 2819—Nicely furnished front rooms; $2 up.

MAFFITT AV., 3820—To respectable couple, without children, three nice rooms, including shades, chandeliers and screen windows.

MARKET ST., 814—Nicely furnished suite of rooms; front.

MICHIGAN AV., 2900—Three nice large rooms and bath; very reasonable.

MORGAN ST., 1913—Newly furnished rooms for light housekeeping.

MORGAN ST., 2631—2 large unfurnished rooms suitable for light housekeeping; private family.

MORGAN ST., 2916—Nice 2d-floor front; 3 windows; connecting hallroom, 2 windows; also other rooms; fine beds; private family.

MORGAN ST., 3045—Front room, private family; terms $7 per month.

LOCUST ST., 3231—Front and side room, light and pleasant; $7 and $8 per month.

NEWSTEAD AV., 4125—Furnished room, suitable for one or two gentlemen; convenient to 8 car lines; northwestern suburbs.

OLIVE ST., 2328—Handsomely furnished front parlor; gas and hot bath; also large room on first floor for housekeeping.

OLIVE ST., 2114—Furnished room for rent.

OLIVE ST., 3012—Nicely furnished room; $2.50 per week; all conveniences.

OLIVE ST., 3648—Comfortable furnished room, hot bath; home comforts.

OLIVE ST., 3609—2 nice unfurnished rooms; 3 large closets; bath; reasonable to permanent party.

OLIVE ST., 3666—Handsomely furnished 3d-story room; every conv.; for gentlemen; $8.

OLIVE ST., 3113—1 or 2 connecting furnished rooms; gents or housekeeping.

OLIVE ST., 2333—Back parlor for gents, $1 each; or housekeeping; also hallroom.

OLIVE ST., 2736—Nicely furnished 1st and 2d floor rooms; also hallroom; terms reasonable.

OLIVE ST., 3011—Large furnished room for light housekeeping; bath, gas, $12.

OLIVE ST., 2735—Single and connecting rooms for light housekeeping.

OLIVE ST., 3127—Nicely furnished connecting rooms; southern exposure; rent reasonable.

PAPIN ST., 1559—Cor 17th—Nicely furnished rooms for gents or light housekeeping; reasonable.

PINE ST., 830—Newly, elegantly furnished rooms at reasonable price; 3d floor.

PINE ST., 1311—Neatly furnished rooms for light housekeeping or roomers; $1 per week and up.

PINE ST., 2814—Neatly furnished first floor front room; suitable for two; modern convs.; reas.

PINE ST., 1406—Neatly furnished rooms for light housekeeping or roomers; $1 per week and up.

ROOMS—For rent, neat and clean; West End home; Delmar or Suburban car. Ad. L 947, Post-Dispatch.

ROOM—A furnished room, for a gentleman, in a refined West End home; references exchanged. Ad. A 77, Post-Dispatch.

ROOM—Family having large house, will rent an elegant room, furnished or unfurnished, very cheap; nice home, with use of piano. Ad. L 86, Post-Dispatch.

ROOMS—Hotel Barnum, 6th and Washington av., nice rooms, weekly or monthly, at low rates.

SARAH ST., 709 (near Delmar)—Nice, large, light rooms, furnished for light housekeeping; cheap.

SEVENTH ST., 911 S.—First door north Chouteau av.—2 connecting rooms, furnished complete for light housekeeping; bath and all convs.; $2.25 per week; also hallroom.

SHERIDAN AV., 3130—Three unfurnished rooms; hot and cold water; bath.

SIXTEENTH ST., 1439½ N.—2 connecting rooms, furnished comfortably for housekeeping; water; cook or gasoline stove, etc.; $2.50 week to couple.

SPENCER PL., 6318—3 rooms and bath, $7 per month; two blocks from Suburban cars.

TENTH ST., 914 N.—Furnished room for one man; can have tea and coffee cooked; good room.

TWELFTH ST., 113 N.—Neatly furnished rooms for light housekeeping or roomers; $1 per week and up.

WASH ST., 1811—Nicely furnished rooms for light housekeeping; conveniences.

WASH ST., 1803—Nicely furnished rooms for housekeeping.

WASHINGTON AV., 2620—Front parlor and back room; southern exposure; every conv.; reasonable.

WASHINGTON AV., 1300—Furnished front 2d-floor room, $1.25 and $1.50.

WASHINGTON AV., 1631—Furnished room for gents or privilege of light housekeeping.

WASHINGTON AV., 1913—Nicely furnished 2d-story front rooms; also other rooms; prices moderate.

WASHINGTON AV., 1235—Well furnished double parlors (front) for housekeeping, $2 week; single, $1 week.

WEST CHESTNUT ST., 2926—Front rooms; 3d floor; unfurnished; neatly papered.

WEST CHESTNUT ST., 3100—Elegantly furnished rooms; southern exposure; hot bath; gas; modern conveniences.

ERICSSON—2908 Locust st.—Apartments for gentlemen; has bicycle stable, gymnasium; hot and cold baths.

PARTNERS WANTED.
14 words or less 20c.

PARTNER WANTED—A partner with $1000 cash to enter an established business, with a good standing. Ad. G 85, Post-Dispatch.

PARTNER WANTED—To know some good party wishing to engage in hardware business; can inform same of best locality in United States; shelving in store; $15,000 stock required; will guarantee good business from start. Ad. K., 512 Forest av., Minneapolis, Minn.

AGENTS WANTED.
14 words or less, 20c.

AGENTS WANTED—Lady agents for Perfection Skirt and Shirt Waist Supporter. 3099 Rutger st.

AGENTS WANTED—A few experienced agents for a special canvass on a special work among a special class on a special new plan; liberal weekly advances. F. P. Kaiser, Equitable Bldg.

AGENTS, solicitors and organizers of ability to represent best insurance plan in existence, paying accident and immediate death benefits; best com. to energetic workers. S. Rothblum, Baltimore, Md.

AGENTS WANTED—We want one shrewd careful man in every town to make a few thousand dollars for himself quietly at home and not work hard; private instructions and valuable outfit of new goods sent free. Ad. immediately P. O. box 5308, Boston, Mass.

AGENTS WANTED—"Don't Touch My Flag," a beautiful lithograph in 10 colors, size 18 by 30; sample copies mailed on receipt of 25 cents. The Henderson Lithographing Co., Cincinnati.

AGENTS WANTED—Best photo ticket for agents ever put out. Genelli, 923 Olive st.

AGENTS WANTED—Quick men to visit stores and sell machine for printing signs on fences, bridges, rocks, etc.; steady work all summer. Arc Co., 57 Arc st., Racine, Wis.

AGENTS WANTED—$90 weekly guaranteed; special combination offer; two new patents (no competition). Write at once for exclusive territory and free samples by return mail. Braham Pen Co., 203, Cincinnati, O.

OUR illustrated book, 'Our Nation's Defenders," mailed for 10c in silver. Address at once, Allen Mfg. Co., East Hiram, Me.

SALESMEN WANTED—$47.50 weekly introducing and selling brand new Gaslight Burners for kerosene lamps; sample free. R. N., Perfection Mfg. Co., Cincinnati, O.

ROOMS WITH BOARD.
14 words or less, 10c.

BOARD—Board and room for two ladies employed, $3 per week; first-class table; private family; West End; Lindell and Cass av. cars. Ad. A 87, Post-Dispatch.

BOARDING—Ladies and gentlemen in poor health can find good home by addressing N 84, Post-Dispatch.

BROADWAY, 4708 S.—River bluffs; fine board; lovely home; midst fruit and flowers; extensive orchards; front room well furnished; Southern Electric cars pass gates; 35 minutes from courthouse.

EIGHTEENTH ST., 916A S.—Nicely furnished 2d floor room; family of 4, with board.

ROOMS WITH BOARD.
14 words or less, 10c.

O'FALLON ST., 1427—Two mechanics can obtain nice room and board in a private family; $3.50 per week.

LACLEDE AV., 3409—Large 2d-story front room, furnished or unfurnished; excellent board; 2 gentlemen or couple; references given and required.

LOCUST ST., 1804—3 blocks north of Union Station—Pleasant rooms; excellent board.

LOCUST ST., 2311—Board in private family; one large room, with private bath; good yard.

LOCUST ST., 2804—Desirable second-story front room; first-class board and attention; reference.

LOCUST ST., 1424—Nicely furnished room, with good board; terms very reasonable.

LOCUST ST., 2630—2 fine second-story front rooms, single or en suite, with first-class board.

LOCUST ST., 3048—Desirable second-story front room, with board; all convs.

MORGAN ST., 2829—Very large 2d-story front room; southern exposure; excellent board; gentlemen preferred.

OLIVE ST., 2643—Day boarders accommodated.

OLIVE ST., 2643—Nicely furnished front room, for light housekeeping or with board; southern exposure.

OLIVE ST., 3532—Newly and elegantly furnished rooms with first-class board; also day board.

OLIVE ST., 4209—Handsomely furnished front room; southern exposure; 1st-class board; ref. exchanged.

PINE ST., 3406—3 elegantly furnished rooms; excellent board; best ref; call personally and see for yourself.

PINE ST., 2942—Neatly furnished room, with good board; ref.

RAYMOND AV., 5025—First-class board for two; refs. exchanged.

SHERIDAN AV., 3036—Delightful home for the summer; $3.50 and $4 week; private family.

SPRING AV., 2901 N.—Elegantly furnished rooms, with or without board; garden and lots of spring chickens.

TWENTY-SECOND ST., 917 N.—Will take care of young child at my home; best of refs.

WASHINGTON AV., 2915—Pleasant rooms with board; 2d floor; conveniences; gentlemen pref.; reas.; refs. exc.

WASHINGTON AV., 2811—2d-story front and other rooms; so. exp.; first-class board.

WASHINGTON AV., 2937—Nicely furnished or unfurnished rooms, with board; best of accommodations.

WASHINGTON AV., 2948—Rooms and first-class board; $4 per week; hot bath.

WASHINGTON AV., 2837—Handsomely furnished pleasant room, with board; moderate terms.

WEST BELLE PL., 3910—Two elegantly furnished second-story rooms; 1 front, with board.

WEST CABANNE COURT, 621—Nicely furnished front room, with board; family private; all conveniences.

WEST CHESTNUT ST., 3528—First-class rooms, with board; excellent neighborhood; all conveniences; terms reasonable.

HOUSES, ROOMS, ETC., WANTED.
14 words or less, 10c.

ROOMS WANTED—Dressmaker, eight years with leading dry goods firm in stylish place, cuts by tailor system, first-class planer, fitter and saleslady, wants rooms for fall trade with some leading dry goods firm in stylish place; references exchanged. Ad. M 84, Post-Dispatch.

ROOMS AND BOARD WANTED.
14 words or less 20c.

BOARD WANTED—Board and rooms in suburbs or West End for summer; large yard; conven

PERSONAL.

14 words or less 30c.

PERSONAL—Will Smith: Second letter received; come to my office at 10 a. m. Wednesday; strictly confidential. Ad. B 57, Post-Dispatch.

PERSONAL—M. J.: To-night. J. C. C., or address K 86, Post-Dispatch.

PERSONAL—Imperial, Monday night: Will lady in black, dress circle, who noticed gent in box, address, in confidence, K 87, Post-Dispatch.

PERSONAL—Lady in black, noticed gent on 7th and Washington av. Saturday evening, please address L 83, Post-Dispatch.

MATRIMONIAL.

14 words or less 30c.

MATRIMONY—You can find your ideal life-partner in the May "Wedding Bell"; paper 10c. "Wedding Bell," 219 N. 8th st., St. Louis.

MATRIMONY—An agreeable young man, industrious, would like to correspond with a young lady aged 20 to 28; object matrimony. Ad. F 85, Post-Dispatch.

PERSONAL SUNDRIES.

14 words or less, 20c.

ABSOLUTE DIVORCES—Reliable attorney; liberal terms; advice confidential; prompt attention. Law Office, 1002 Olive st., 2d floor.

A BOY can print in a way, but for modern printing at low prices see Crole & Co., 416 N. 7th st.

CARPETS cleaned, made over and laid; best work; lowest prices. Empire Steam Carpet Cleaning Co., 2123 Lucas av. Phone Main 1131.

DR. ANNIE CERESA, 1307 Clark av., receives during confinement; ladies in trouble call.

DR. ANNIE NEWLAND, 205 S. 14th st.—Home for ladies before and during confinement; irregularities from any cause successfully treated.

DR. ELLA ALLEN, Female Specialist—Ladies in trouble call or write; 18 years' successful experience; perfect seclusion during confinement. 2904A Olive st.

DR. MARY ARTHUR, Specialist, 2728 Morgan—Boards during con.; treats female diseases; ladies in trouble call or write; consul'n free; low rates.

GOLDEN SEAL, female regulator, superior to any other; relieves irregularities from any cause; sent secure from observation, $1. 712 Burlington bldg.

HOME for poor ladies during confinement; treats all troubles. Mrs. Dr. Callahan, 2331 Market st.

LADIES in trouble will not regret calling at 2203 Olive st.

LADIES' Monthly Regulator; never fails; send 4c for Woman's Safe Guard. Wilcox Med. Co., Dept. 65, Philadelphia, Pa.

LADIES—Dr. Annie Newland's Regulator never fails; trial treatment free. 205 S. 14th st.

LADIES—If in trouble save time and money by calling at 2911 Franklin av.

LADIES—My regulator never fails; one complete treatment free. Mrs. E. Starr, 2911 Franklin av.

MARRIED LADIES—Mrs. Dr. A. Dale's celebrated Egyptian Female Regulating Pills are sold only by following druggists: 518 Olive, 9th & Olive, 11th & Pine, 1901 & 2605 Franklin, Compton & Easton, High & Biddle, also 10th & St. Louis av., E. St. Louis, Ill. Take no other

MRS. L. HOTSON receives during confinement; treats irregularities; satisfaction guaranteed; honest dealings; information free; experienced in disease; ladies in trouble call. 2201 Olive st.

MRS. H. BAMBERGER, Midwife—Ladies can find help and board reasonable. Res., 919 Chouteau.

MRS. RENNEKAMP, Specialist, 2925 Franklin av. —Private home before and dur. con.; reas. terms.

MRS. DR. HOGAN receives before and during confinement; homes for infants if desired; ladies call or write; confidential. 2329 Market st.

OLD DR. WARD, 1503 Washington av.—Lady or gent in trouble from any cause call or write; 40 years' experience; guarantee results.

Be PER YARD steam carpet cleaning; best and largest. Eagle Works, 1915 Locust st.

1000 BIZ cards, 25c; notepads, billheads, envs., 75c; cut prices. Benton & Co., 620 Locust st.

LADIES! Chichester's English Pennyroyal Pills (Diamond Brand) are the BEST. Safe. Reliable. Take no other. Send 4c. stamps, for particulars. "Relief for Ladies," in letter by RETURN MAIL. At Druggists. CHICHESTER CHEMICAL CO., Philadelphia, Pa.

LADIES A friend in need is a friend indeed. If you want a Regulator that never fails, ad. Woman's Medical Home, Buffalo, N. Y.

RUPTURE CURED.

No cutting, no pain, no detention from business; no pay until cured. Dr. W. A. Lewin, Holland building, 211 N. 7th st.

ANIMALS.

14 words or less, 20c.

Dogs.

DOG—For sale, fine English bull pup, 50 leghorn chickens and a Jersey cow. Apply 4423 N. 19th.

HOUSEHOLD GOODS WANTED.

14 words or less, 20c.

CARPET WANTED—Good stair carpet, 23 yards; must be reasonable; state price. 306 N. Channing av.

CASH for feathers and household furniture; send postal. Ashton, Furniture Buyer, Imperial Theater Building.

HIGHEST cash price paid for furniture, pianos, carpets, feather beds, Wolf, 18 S. 11th st.

SECOND-HAND furniture, stoves, etc., bought at residence or store by Gibson, 2217 Wash st.

HOUSEHOLD GOODS FOR SALE.

14 words or less, 20c.

Furniture.

FURNITURE—For sale, furniture and household goods at 2708 Marcus av.

FURNITURE—For sale, Quick Meal gas range, Home Comfort range, oak bedroom set, ballrack, icebox and china cabinet; have only been used a short time and will be sold cheap. Apply at 1908 Sidney st.

Sewing Machines.

SEWING MACHINE—For sale, sewing machine; latest style; all attachments; guaranteed; $7. 2027 S. 18th st.

Stoves, Ranges, Etc.

RANGE—For sale, Home Comfort range, 10-hole, cost $135, sell for $35; also 8-gallon nickel coffee urn, cost $45, sell for $20. 1725 Market st.

STOVES, carpets, second-hand furniture sacrificed. Salesrooms New York Storage Co., 22d and Wash.

Miscellaneous.

CHANDELIERS.

Save money. Buy direct from the manufacturer. The Belle-Hickey Mfg. Co., 706-10 St. Charles st.

CLAIRVOYANTS.

14 words or less 30c.

MRS. FRICK tells fortunes by cards; no humbug; everything is true she tells; ladies 25c; gents 50c; by mail $1; send date of birth. 715 Franklin av.

MME. ANNA, the best-known fortune teller of the West, 326 Market st. Established 1851.

BOOKS.

14 words or less, 20c.

BOOKS of all kinds bought, sold or exchanged. Call or send address. Mills' Book Store, 816 Pine st.

WAR ANECDOTES

Of the Civil War. Timely and interesting; 152 pages. Mailed for 15 cents, stamps or currency. Address G 223, Post-Dispatch.

ALL SORTS.

14 words or less, 20c.

ST. LOUIS MUTUAL HOUSE-BUILDING CO.—Office No. 513 Walnut st. Samuel Simmons, Pres.; Hugo Kromrey, Sec'y. This pioneer company builds or purchases houses at the option of applicant, on monthly payment plan, in St. Louis City. Prospectus at office free of charge.

MEDICAL.

DR. RICHMOND'S Monthly Regulator has brought happiness to hundreds of anxious women; have never had a single failure; longest cases relieved in 2 to 5 days without fail; no pain, no danger, no interference with work; by mail or office, $2; all letters truthfully answered.

DR. C. W. RICHMOND CO., 41 N. 11th st., Philadelphia, Pa.

GOLD AND SILVERWARE.

14 words or less, 20c.

WARRANTED solid gold spectacles fitted to the eyes, $2.50; eyes tested free. St. Louis Optical Mfg. Co., 723 Locust st.

BICYCLES.

14 words or less, 20c.

TANDEMS—Very cheap; something good at $50 and $60; our '98 Standard $40, and Ensign only $35; a good bicycle $20 and $12.50. Consolidated Bicycle Co., 1010 Olive st.

PATENTS.

14 words or less, 20c.

PATENTS—You pay the fees in installments; registered attorney. Semer G. Wells, 613 Pine st.

LOANS ON PERSONAL PROPERTY.

14 words or less, 20c.

CONFIDENTIAL LOANS on furniture and pianos; payments arranged in any manner desired by borrower Charter Loan Co., room 211, Imperial Theater Building, 918 Pine st.

DO YOU KNOW that we loan money to employes of firms or corporations without mortgages, indorsements or security of any kind? Strictly confidential; bankable rates; we only cater to the better element and will not make $5 or $10 loans, but we will advance any sum from $25 and upwards to any reputable employe whose standing justifies it; we don't ask for any indorser. Merchants' Credit Co., 318 Security Bldg., corner 4th and Locust. Phone Main 479.

FURNITURE LOANS—EASY PAYMENTS. Borrow money from us on your furniture or piano; lowest possible rates; with a discount if paid before due; business confidential. Fidelity Brokerage Co., 914½ Olive st., room 1.

HOUSEHOLD LOAN CO. loans money on furniture, pianos, sewing machines, bicycles, etc.; without removal at lowest rates; business confidential. 1107 Wash st.

IF you need money we will loan it to you on salary, furniture and household goods, and make payments to suit you; any information cheerfully given. New York Finance Co., 208-209 Odd Fellows' Bldg., 9th and Olive sts.

LOANS—A private party will advance money on pianos, furniture, etc., without removal; no mortgages recorded; strictly confidential; only 2 flights of stairs for those who don't wish to ride in elevators. Room 318, Security Building, 3d floor, Southwest corner 4th and Locust sts.

MONEY LOANED on furniture, pianos, sewing machines; business confidential. Eagle Financial Co., 1238 Franklin av.

MONEY TO LOAN to reliable parties on furniture; reasonable rates; private party. Ad. E 75, Post-Dispatch.

MONEY LOANED SALARIED PEOPLE holding permanent positions with responsible concerns upon their own names without security; easy payments. Tolman, room 801, 211 N. 7th st.

MONEY loaned on furniture, pianos sewing machines, bicycles; no removal; small payments accepted and interest saved; we give you a discount if loan is paid before due; est. 1880. 1015 Morgan.

FURNITURE LOANS.

Money to loan on furniture at residence without removal; lowest rates; business strictly confidential. UNION LOAN CO., 1005 Pine st.

SPECIAL SALE.

We have just put in stock a large lot of tailor misfit and uncalled-for garments, seasonable goods, at prices that should interest you.

FILLED CASE WATCHES.

We are also overstocked on ladies' and gentlemen's filled case watches. All the standard makes of movements and cases. See the prices we will make for you.

LARGEST LINE OF UNREDEEMED PLEDGES IN THE CITY.

THOS. DUNN LOAN, STORAGE AND MERCANTILE CO.,

912 FRANKLIN AV.

Money loaned on Personal Property. Lowest Rates of Interest.

STORAGE.

14 words or less, 20c.

AMERICAN STORAGE AND MOVING CO., 2315 Olive—Moving, packing and shipping; storage in separate rooms. Tel. Main 2531A. W. H. Langdale, president.

NEW YORK STORAGE CO.—New warehouses; office 311 Union Trust building; move, pack, ship or store household goods; 700 private rooms for storage. Phone, Main 264 and 1297.

STORAGE—Regular storage house for furniture, pianos, vehicles, trunks, boxes, etc., safe, reliable, clean rooms; get our careful moving, packing, shipping, etc.; money loaned. H. U. Leonori, Jr., & Co., 1219-1221 Olive st.

FIDELITY STORAGE, PACKING AND MOVING CO.

1723-25-27 and 1729 Morgan St.

Branch office, 1005 Pine st. Phones—Main 1174 and Main 268.

DENTISTS.

14 words or less, 20c.

DR. E. C. CHASE,

DENTIST, SIXTH AND LOCUST Oriel Building.

Gold Crowns.....$5
Gold Fillings.....$2
Plastic Fillings..$1
Best Set Teeth...$8

Painless Extracting.

ESTABLISHED 1871.

Boston Steam Dental Rooms,

415 North Broadway, 4th floor, bet. Locust and St. Charles. Take elevator.

Finest Sets of Teeth, only $7

Office open evenings till 3, Sundays 9 a. m. to 3 p. m.

DR. J. H. CASE, Proprietor.

Painless Dental Rooms,

817 FRANKLIN AV.,

Is the best and cheapest place in the city. A fine set of teeth for $3.00. All filling 25c. Teeth extracted without pain free. All work guaranteed for ten years.

GEBHART & REESE, RELIABLE DENTISTS

We alone do the work with care and guarantee. Full set of teeth, $3 and up. Silver or Platinum fillings, 25c. Gold fillings, $1 up. Gold crowns, 24-karat, $2. Open daily, even. and Sun. 803 Pine st.

J. A. SHOBER, DENTIST,

211 N. 7TH ST., SUITE 707, HOLLAND BLDG. 22-Karat Gold Crowns, $4.00. ALBANY DENTAL CO. TAKE ELEVATOR.

DR. DUNHAM, DENTIST, 1515A OLIVE. Two years with Chase; best work; low prices.

LODGES.

COLUMBIA LODGE, No. 226, K. of P.—Regular meeting Tuesday evening, 8 o'clock, Seventh and Market streets, west hall, fourth floor. All members expected. There will be a grand stereopticon exhibition of battleships; also lecture on Cuban War. We will be visited by Red Cross, Washington and Monitor Lodges in body. Visitors welcome.

DR. J. ELLIS JENNINGS, C. C.
JAS. F. DEMPSEY, K. of R. and S.

IMPROVED PROPERTY FOR SALE

14 words or less, 20c.

A Home on Monthly Payments.

A nice 4-room house on Belt av., just north of Easton; lot 25x180 feet. Price, $1300.

NEWHOUSE & SEGER, 118 N. 7th st.

LUCAS AV., 3311—Elegant 8-room house; very cheap. Meriwether, Walnwright Building.

FARMS FOR SALE.

14 words or less 20c.

FARMS—Get our list of fine farms in Illinois and Missouri, full of bargains; sent free to any address. S. H. Morton & Co., 1011 Chestnut st.

LAND—For sale; write for my new list of bargains in Bond County farms; 10 to 500 acres. J. A. Harris, Greenville, Bond County, Ill.

CITY REAL ESTATE FOR SALE.

14 words or less 20c.

LAND—For sale, factory site or for tenements, within half block Jefferson and Cass avs.; only $20 per foot; 123 feet front. Ad. D 85, Post-Dispatch.

LOT—Norfolk av., 100x133; the thing for data, mfg.; $20. Meriwether, Walnwright Building.

AUCTION SALES.

14 words or less, 20c.

SPECIAL COMMISSIONER'S SALE

....OF....

CHOICE CENTRAL BUSINESS PROPERTY,

Market Street, north side, 100 ft. west of Fifteenth St. Lot 40x72.8

AT AUCTION!

At the east front door of the Court-House at 12 o'clock noon,

Tuesday, May 17, 1898.

TERMS—One-half cash, $500 of which to be paid Special Commissioner on bidding off property, balance two and three years. Title perfect. Sale subject to approval of the Circuit Court.

THEO. HEMMELMANN, JR., Special Commissioner.

Rassieur & Buder, Hornsby & Harris, } Attorneys.

AIPLE & HEMMELMANN, Agents, 608 CHESTNUT STREET.

SPECIAL COMMISSIONER'S SALE

OF A

Choice Central Corner,

S. W. Cor. Fourteenth and Poplar Sts.,

Business and Railroad Property

AT AUCTION

At the east front door of the Court House,

Tuesday, May 17th

AT 12 O'CLOCK NOON.

S. W. Cor. 14th and Poplar Sts.

LOT 57.6X100.

Rents for $1500 Per Year.

This choice corner, 2 and 3 story substantial brick building, containing 4 stores and 25 rooms; can easily be altered for manufacturing purposes; convenient to and adjoining Terminal Railroad. Terms—Half cash, balance in two and three years. THEODORE HEMMELMANN, JR., Special Commissioner.

AIPLE & HEMMELMANN, Agents, 608 CHESTNUT ST.

Rassieur & Buder. Fisse & Kortjohn, Milton G. Brown, Attorneys.

DWELLINGS FOR RENT.

14 words or less 20c.

ADAM BOECK & CO.,

622 Chestnut Street.

	DWELLINGS.	
3635	Laclede, 12 rooms; all convs	$75 00
1525	Olive st., 15 rooms	85 00
1747	Waverly pl., 10 rooms, music room and all conveniences	50 00
3030	Lucas, 10 rooms, bath, etc	47 50
3624	Cook av., 8 rooms	35 00
3331	Laclede av., 8 rooms	30 00
17	Kerbey, 8 rooms, furnace and bath	40 00
4131	Olive st., 8 rooms and bath	40 00
113	S. Ewing av., 10 rooms	30 00
3046	Thomas st., 8 rooms, bath	22 50
2120	Sidney st., 6 rooms	14 00
906	S. 8th st., 3 rooms	12 00
2850½	Arsenal st., 7 rooms	11 00
	FLATS AND ROOMS.	
1450	N. 19th st., 6 rooms and bath	15 00
1111	S. 9th st., 7 rooms	22 00
111	N. Vandeventer av., 6 rooms	12 00
360A	N. Boyle, 6 rooms, bath	30 00
614	Morgan, 10 rooms	25 00
2822	Morgan, 7 rooms and bath, 2d floor	20 00
3440	St. Vincent av., 2d fl., 4 rms. and bath	15 00
3940	Evans av., 4 rooms, 2d floor; gas fixtures and range	15 00
2627	Franklin av., 4 rooms, 3d floor	12 00
2127	Wash, first floor, 3 rooms	12 00
4380	Cook av., 3 rooms, 2d floor	11 00
2217	Madison st., 3 rooms, 2d floor	10 00
3017	Henrietta, 3 rooms	10 00
822	S. 6th st., 4 rooms, 2d floor	9 00
3912	Morgan st., 3 rooms, 1st floor	9 00
	STORES.	
805	N. Main st., 5-story building	2,000 00
114-16-18	Elm st., large warehouse	75 00
1102	Market st., 13 rooms and store	60 00
1520	Olive st., large store	60 00
	N. w. cor. 12th and St. Charles sts	50 00
801	S. Broadway, store	50 00
1422	Market st., store and rooms above	40 00
Cor.	Broadway and Biddle	37 50
1104	Market st	20 00
517	N. 12th st	20 00
2027	Franklin av	20 00
514	Wash st	15 00
31	S. 20th st., store	15 00
1716	Olive st	17 00
Cor.	Easton and Hamilton avs., fine store; rent $25; flats, 4 rooms and bath above same	12 00
S. e. cor.	King's highway and Pine st., fronting park, elegant pavilion	75 00
514	S. 23d st., factory with machinery, large floor space; key 522 S. 23d st	75 00

CITY PRINTING.

Office of the City Register, City Hall, May 9.

Pursuant to the requirements of the Charter and ordinances of the City of St. Louis, sealed proposals will be received at the office of the undersigned until 12 o'clock noon, and opened

SATURDAY, MAY 21, 1898,

from publishers of newspapers in the City of St. Louis having an uniform daily circulation of over three thousand (3000) copies, for the city printing for one year, one published in the English language and one in the German language. Said bids must propose to do the printing and advertising required by law and ordinances to be done in the newspaper, including Mulianphy Relief Fund, Collector's office and Board of Election Commissioners, at an uniform price per line. The printing must conform to the following, viz.:

Size, character and name of type, Nonpareil. Minimum length of line, twenty-six (26) ems. Minimum width of column, thirteen (13) ems pica. Character of the measurement to be employed, Nonpareil.

The papers published in the English language bidding shall also state in their bid at what cost and price per page they will print two hundred (200) copies of proceedings of the Municipal Assembly, as may be published in each paper, in pamphlet form (no blank pages to be counted); also, what price per page they will print and deliver fifteen hundred (1500) copies of the ordinances as may be published in the newspaper, of an uniform size, suitable for binding in the customary form (no blank pages to be counted), the foregoing pamphlet work to conform in all respects to samples on file, and to be seen by bidders in this office.

Bidders will be required to deposit with the City Treasurer the sum of five hundred dollars ($500), and attach the Treasurer's receipt to each bid; also, an affidavit that the daily circulation of the paper is three thousand (3000) copies or more.

No bid shall be considered in which there shall be an erasure or interlineation.

All bids must be indorsed "Proposals for City Printing."

Bids will be opened at the office of the City Register.

The City Register reserves the right to reject any or all bids.

A bond of ten thousand ($10,000) dollars will be required for the faithful performance of the contract.

The English paper receiving the contract will be required to furnish seventy-five (75) copies of the daily per and twenty (20) slips of each advertisement made by the Register free of charge to said Register; also, twenty-four (24) slips of each advertisement made by the Commissioner of Supplies free of charge to said Commissioner. The German paper receiving the contract will be required to furnish sixty (60) copies of the daily paper free of charge to the Register.

HENRY BESCH, Register.

FINANCIAL.

HAVE YOU $1000

or $5000 (or some other amount) awaiting profitable investment? Our business should attract you.

Missouri Savings and Loan Co.,

1205 UNION TRUST BLDG.

BONDS FOR SALE.

St. Joseph, Mo., Renewal School 4s and 6s.
Ralls County, Mo., Renewal 4s.
Pike County, Mo., Renewal 4s.
Dent County, Mo., Renewal 4s.
Slater City, Mo., 5s.
Fordsville, Ky., School 6s.
Cole County, Mo., Courthouse 4s.
St. Louis City 4s.
Denver, Colo., Gas 6s.
Phillips County, Ark., Fdg. 5s.
American Central Ins. Stock.

Gaylord, Blessing & Co.,

307 Olive St., St. Louis, Mo.

LOANS ON REAL ESTATE.

MONEY TO LOAN.

We give special attention to the loaning of money on St. Louis real estate, and are in position to make, without delay, loans ranging from $200 to $100,000, dates of interest as low as can be obtained in this market and with small expense to borrower. All applications answered promptly and money ready as soon as papers are signed. Parties desiring a loan or a renewal of existing loan are invited to call and see us.

ANDERSON-WADE REALTY CO., 8th and Locust sts.

FLATS FOR RENT.

14 words or less, 20c.

LOOK!

RENTS NOW $10 AND $11 PER MONTH.

Three-Room Flats.

4216A	Fairfax av., 3 rooms..... $10 00
4218	Fairfax av., 3 rooms..... 11 00
4222	Fairfax av., 3 rooms..... 10 00
4230	Fairfax av., 3 rooms..... 11 00

NAUGHTON & BERGFELD, 121 N. 7th st.

TO LET FOR BUSINESS PURPOSES.

14 words or less 20c.

For Rent--Factory Locations.

Main and Clinton sts., on the Wabash, Burlington and Terminal railroads; five stories and basement; 60 by 135, with small buildings in rear; new boiler and Corliss engine; will put in perfect order and rent low; light on all four sides.

F. CHURCHILL WHITTEMORE, Sec. Tel. Main 2790. 304 N. 3d st.

SALOON IN DE SOTO BUILDING, 708½ Pine St.

Favorable terms to good tenant. CORNET & ZEIBIG, 111 N. Seventh.

MACHINERY.

14 words or less 20c.

For Sale.

PAPER CUTTER—For sale, paper cutter, or will exchange for small Pearl press. Ad. L 87, Post-Dispatch.

CHARLES HONIG. LAWRENCE P. HARRIGAN.

HONIC & HARRIGAN.

Finest livery and boarding stable in the city. Elegant new rubber-tired carriages for receptions, theaters, weddings, etc. 718 to 728 N. King's highway, near Delmar av. Phone 7951.

DEATHS.

FREDERICK—Tuesday, May 10, at 1:15 p. m., George Frederick, beloved husband of Matilda Frederick.

LYNCH—On Monday, May 9, 1898, at 5 a. m., John J. Lynch, beloved husband of Catherine Lynch, nee O'Neil, and father of John F. P. Lynch, aged 63 years.

Funeral will take place from family residence, 1106 South Thirteenth street, on Wednesday, May 11, at 2 p. m., to Holy Angels' Church, thence to Calvary Cemetery. Friends of the family are invited to attend.

Deceased was a member of North Star Lodge, No. 392, K. & L. of H.

NESTLE—On Monday, May 9, at 9:20 p. m., Charles E. Nestle, beloved husband of Minnie Nestle (nee Ley), aged 54 years, father of Charles J. and Edward I. and Ame, Mamie and Lottie Nestle.

Funeral from family residence, 3645 Cote Brilliante avenue, Thursday, May 12, at 8:30 a. m., to St. Teresa's Church, thence to Calvary Cemetery.

WISE—On Monday, May 9, after a short illness, at Alexandria, Va., Charles James Wise, for many years resident of St. Louis.

COTTON.

LOCAL MARKET—Steady and unchanged. Sales, —bales. Quotations:

Ordinary	4⅞
Good ordinary	5⅝
Low middling	5⅝
Middling	5¾
Middling fair	6 3-16
Good middling	6 9-16

WAREHOUSE STATEMENT TODAY.

	1897-98.	1896-97.
Net receipts to-day	7	171
Net receipts since Sept. 1	186,934	106,037
Net shipments to-day	266	283
Net shipments since Sept. 1	94,083	91,285
Gross receipts to-day	905	632
Gross receipts since Sept. 1	832,076	522,864
Gross shipments to-day	266	726
Gross shipments since Sept. 1	800,225	508,755
Stock on hand	50,528	32,643

NEW YORK—Spot steady; middling, 6⅜c; futures closed steady. Sales, 100,200 bales.

	Closing Monday.	Highest To-day.	Lowest To-day.	Closing Tuesday.
May	6.24	6.29	6.23	6.24
June	6.25	6.27	6.23	6.27
July	6.30	6.33	6.29	6.33
August	6.34	6.38	6.33	6.38
September	6.37	6.37	6.32	6.37
October	6.34	6.37	6.32	6.37
November	6.36	6.39	6.33	6.39

LIVERPOOL—Quiet and steady. Prices unchanged. Uplands, 3 19-32d. Sales, 8000 bales. Futures opened quiet and closed barely steady.

May	3 34-64d
May and June	3 33-64d
June and July	3 33-64d
July and August	3 34-64d
August and September	3 34-64d
September and October	3 33-64d
October and November	3 33-64d
November and December	3 32-64d
December and January	3 32-64d
January and February	3 32-64d
February and March	3 33-64d

LIVE STOCK BY TELEGRAPH.

CHICAGO, May 10.—Receipts of hogs, 21,000; left over, 5000; market active, 2½@5c higher; light, $3.95@4.12½; mixed, $4@4.22½; heavy, $4@4.25; rough, $4@4.05. Cattle—Receipts, 2000; steady; beeves, $4@5.20; cows and heifers, $2.25@4.60; Texas steers, $3.75@4.50; stockers and feeders, $3.70@4.75. Sheep—Receipts, 15,000; steady. Lambs, $3.10@4.40; Westerns, $3.75@4.35; lambs, $3.75@5.30.

CHICAGO, May 10.—Official hog receipts yesterday, 40,817; shipments, 6490. Cattle—Receipts, 19,896; shipments, 5516. Sheep—Receipts, 16,932; shipments, 726.

KANSAS CITY, Mo., May 10.—Cattle—Receipts, 8000; market steady to shade lower; native steers, $3.75@5; Texas steers, $3.40@4.45; Texas cows, $3.15@4; native cows and heifers, $2.90@4.75; stockers and feeders, $3.75@5.15; bulls, $3.25@4.00. Hogs—Receipts, 28,000 (heaviest on record); market steady to 5c lower; bulk of sales, $3.85@4.10; packers, $3.75@3.97½; mixed, $3.75@4; lights, $3.85@3.85; yorkers, $3.80@3.85; pigs, $3.40@3.70. Sheep—Receipts, 3000; market firm; lambs, $5.10@6.25; muttons, $3@4.00.

OMAHA, Neb., May 10.—Cattle—Receipts, 4800; market steady to 10c lower; native beef steers, $3.90@4.85; Western steers, $3.75@4.40; cows and heifers, $2.25@4.20; stockers and feeders, $3.80@4.80; bulls, stags, etc., $2.75@3.75. Hogs—Receipts, 9300; market 5c higher; heavy, $3.90@4; mixed, $3.90@3.95; light, $3.90@3.95; bulk of sales, $3.92½@3.97½. Sheep—Receipts, 8000; market steady; fair to choice natives, $3.70@4.25; do Westerns, $3.60@4.15; lambs, $4@5.35.

Grain Receipts.

CHICAGO, May 10.—Receipts to-day: Wheat, 336 cars; corn, 1166 cars; oats, 669 cars.

CHICAGO, May 10.—Estimated receipts to-morrow: Wheat, 240 cars; corn, 430; oats, 283.

MINNEAPOLIS, Minn., May 10.—Wheat receipts, 188 cars.

THE MARKETS.

ST. LOUIS, May 10.

As a result of the sensational advance there was only one small failure in St. Louis and one heavy failure in Chicago.

Stocks of wheat in public and private elevators in Chicago are 3,620,000 bu. Corn stocks aggregate 11,721,000 bu, and stocks of oats are 2,160,000 bu.

The Government crop report for May, which is expected to be out this afternoon, will give the condition of winter wheat and possibly the acreage. The condition for April was 86 and last year it was 81.4 per cent.

The Orange Judd Farmer, in its May crop report, makes the condition of winter wheat 87.8 per cent, as compared with 89 last month and 83.4 per cent a year ago.

A Chicago dispatch says that the Agricultural Department makes the world's wheat crop for 1897 2,214,000,000 bu, 214,000,000 bu less than in 1896, and 332,000,000 bu less than in 1894.

Receipts of wheat at Liverpool for the past three days were 540,000 bu, of which 393,333 bu were American. Receipts of corn for three days were 310,833 bu.

Liverpool cables that, owing to the high prices for wheat, the consumptive demand is very disappointing. Liverpool speculative markets, however, are active and very nervous.

Opening cables were:

Liverpool—Spot wheat, firm, 3d lower; futures, irregular, 1¼@2¾d higher. Corn—Spot firm, ½d higher; futures steady, 1@1¼d higher.

London—Wheat cargoes off coast, nothing doing; on passage, red wheat selling at an advance of 1@2d. Corn cargoes off coast, nothing doing, 6d to 1s higher; on passage sellers and buyers apart, 6d to 1s higher.

Paris—Wheat firm, 5@10 cms higher; flour, firm; 15@25 cms higher.

French country markets firm.

Stocks of Grain in St. Louis Elevators.

	Tuesday.	Monday.	Year Ago.
Wheat	194,073	216,849	278,673
Corn	273,012	242,192	298,914
Oats	59,217	60,542	25,614
Rye	1,464	1,464	13,334
Barley			
No. 2 red winter	107,136	123,585	127,522
No. 2 hard winter	7,960	12,000	73,370
No. 3	168,880	138,080	275,205
No. 2 white corn	90,225	90,983	4,666
No. 2 oats	5,341	5,341	15,328
No. 2 white oats	10,216	10,216	1,627
No. 2 rye	36	36	7,682

Future Prices.

	Closing Monday.	Highest To-day.	Lowest To-day.	Closing Tuesday.
WHEAT.				
May	$1.40	$1.40 a	$1.40 a	$1.32 b
July	1.11⅛	1.14⅛	1.00⅛a	1.06
Sept	80¼	92⅜b	87¼a	89 b
CORN.				
May	35⅝a	35⅝b	35 a	74¼a
July	35⅝b	35⅝b	34 a	34 a
Sept	36¼b	36¼	34¾a	35 b
OATS.				
May	32⅜b	33¼a	33½a	33¼a
July	27½a	27 a	27 a	29½b

Regular Cash Market Prices.

	Tuesday.	Monday.	Year Ago.
WHEAT.			
No. 2 red	1.23@30 b	1.30 b	95½@96½c
No. 3 red	1.20	.....	.....
No. 4 winter	.....	.....	.....
CORN.			
No. 2	34 @34½b	34 b	20⅝@20⅝
No. 2 white	.....	.....	26½@26⅝ b
No. 3	.....	.....	20 @21 a
OATS.			
No. 2	33 b	33 b	20 b

CHICAGO—Reported by Gaylord, Blessing & Co.

WHEAT.			
July	1.21⅛	1.25	1.06 1.14
CORN.			
July	36¾@37	37	35 35⅝
OATS.			
July	27⅞@28	28	26⅞ 27⅛
PORK.			
July	$11.22½	$11.25	$11.00 $11.07½
LARD.			
July	5.92½@95	5.90	5.85 5.90
RIBS.			
July	5.00	5.00	5.55 5.00 b

CHICAGO CLOSE.

CHICAGO, May 10.—Wheat—May, $1.85 s; July, $1.14; Sept, 90½c. Corn—May, 35½c; July, 35⅝c; Sept., 36¼c s. Oats—May, 31c; July, 27½c; Sept., 24c. Flax—Southwest, $1.37½; Northwest, $1.37½; May, $1.37½.

CURB MARKETS.

ST. LOUIS, 2:30 p. m.—July wheat, $1.03½; puts, $1.00¾; calls $1.10. Corn—July, 34¼c; puts, 33⅜@33⅝c; calls, 35@35¼c.

CHICAGO—July wheat, $1.12½; puts, 99⅝c b; calls, $1.25 s. Corn—July puts, 34¾c; calls, 36⅛@36⅜c.

WHEAT.

The market was weak and lower at the opening to-day and trading was very light. Opening Liverpool cables were higher, but later cables were lower, and the market showed more nervousness and less strength than for several days. The failure of Germany and Austria to remit the duty on grain also tended to depress prices, but there was no pressure to sell.

Crop news was generally bearish, but traders were inclined to hold off until after the Government report is received. Local receipts were heavy and receipts in the Northwest large, but local stocks are decreasing rapidly.

Receipts at primary points to-day were 553,892 bu, as compared with 375,836 bu a year ago. Shipments from these points to-day were 509,331 bu, as compared with 333,548 bu a year ago.

Receipts at Minneapolis and Duluth to-day were 411 cars, as compared with 499 cars for the corresponding date last year.

Receipts at St. Louis to-day were 25,253 bu, as compared with 30,775 bu a year ago. Of these receipts 646 sacks and 31 cars were local, as compared with 100 sacks and 31 cars local a year ago.

July wheat opened at $1.10, 1½c lower than yesterday's close. It was offered down to $1.08½, sold up to $1.10, down to $1.09¾, up to $1.14¾, down to $1.12½, up to $1.14, down to $1.13⅝, up to $1.14, down to $1.13¾, bid, sold down to $1.13½, was bid up to $1.14, then was offered down to $1.12¾, was bid up to $1.13, sold at $1.12 and on call was offered down to $1.11, but sold at $1.11¾.

September wheat opened at 90¾c asked, was offered at 90¼c, had that bid, was bid up to 91½c, sold at 91c, up to 92c, was bid up to 92¼c, sold at 92c, was offered down to 91½c, was bid up to 92¼c, sold down to 91½c, was offered at 90¾c and stood at that at call time.

May wheat opened at $1.40 asked, with no sales before call.

December wheat opened at 86c bid and was bid up to 88c, with no sales before call.

Spot Grades—On call No. 2 red wheat had $1.25 bid regular and $1.30 bid East side, and was offered at $1.30.

No. 3 red sold at $1.20 and No. 2 hard had $1.17 bid, with none offered.

The sample market was strong and higher early, but weakened and declined later.

No. 2 red sold on track at from $1.35 early down to $1.30 later.

No. 3 red sold at the wide range of from $1.30 down to $1.25.

T. B. Morton of Messmore, Gannett & Co. sold a car of fancy No. 2 red wheat at $1.39, which is the highest price received for fresh wheat in St. Louis since 1882, and 4 cents higher than was received for No. 2 red wheat to-day.

Clearances of wheat and flour to-day were equal to 530,000 bu.

Bradstreet makes the visible supply of wheat east of the Rockies decrease 1,215,000 bu, the visible in Europe and afloat decreased 4,700,000 bu and the world's visible decreased 5,913,000 bu.

Corn decreased 2,142,000 and oats decreased 1,637,000 bu.

Closing cables were:

Liverpool—Spot wheat, 1d higher; futures, 2¼ @3d higher. Corn—Spot, ½d lower; futures, ⅝@ ¾d lower.

Paris—Wheat, 60@75 cms higher; flour

PREPARATIONS FOR DEWEY DAY.

Judge William F. Dewey of Cairo Will Speak.

EVERYBODY REQUESTED TO CARRY AN OLD GLORY.

NO BIG PROCESSION, BUT HALF A HUNDRED SOCIETY PARADES.

ONE GRAND CHORUS WILL GIVE "AMERICA."

Mayor Ziegenhein Busy With the Arrangements for Next Saturday's Celebration at Forest Park.

The responses pouring in on the Mayor in answer to his "Dewey Day" proclamation assure him that the event will meet the expectations of the most enthusiastic admirers of the hero of Manila and his gallant sea fighters.

Representatives of various societies and associations are hourly calling on the Mayor asking to be recognized on the programme. Details are being arranged by a number of singing societies to organize a grand chorus of several thousand voices, to open the exercises by singing "America," and the music will be furnished by a band of 150 pieces.

The Fair Grounds management, through Secretary Robert Aull, tendered the Mayor the use of its grounds for "Dewey Day," but the Mayor decided that the celebration had best take place in Forest Park.

The location of the grand stand will be just east of the Post-Dispatch Lake, on the hill to the west of the Cottage. The eminence will place the stand in a natural amphitheater, where thousands can see and hear all that takes place.

The Mayor received a call Monday evening from the association of colored preachers in the city, asking that their race be allowed to designate two speakers for the occasion. This was readily agreed to and the speakers named are Gen. J. Milton Turner, ex-United States Minister to Liberia under President Grant, and Rev. R. H. Cole, both well known orators. The selection of other speakers will probably be made Wednesday.

It has been decided not to have any regular line of march, but all societies and organizations that choose to form in line and march to the park with banners and music can do so.

The Mayor is particularly anxious that every person, little and big, young and old, shall carry a flag, and he hopes to see not less than 100,000 "Old Glorys" wave in unison to the strains of "America" and other patriotic songs.

The Mayor will commence the exercises exactly at 2 o'clock in a brief and patriotic speech, and the music, songs and speeches will not conclude probably until 6 o'clock.

Judge William F. Dewey, a relative of Rear Admiral Dewey, living at Cairo, Ill., has kindly responded to an invitation extended him by Mayor Ziegenhein through the Post-Dispatch, and will be present at the Dewey celebration. In the speech which he has consented to make the Judge will tell something of the personality of our distinguished kinsman. Following is the telegram sent him:

St. Louis, May 9.—Judge Dewey, Cairo, Ill.—The Mayor requests us to wire you asking if you will deliver an address in this city on Saturday, May 14, Dewey Day. POST-DISPATCH.

To this telegram Judge Dewey sent the following reply:

Cairo, Ill., May 9.—Post-Dispatch, St. Louis, Mo.: Will accept invitation to speak at St. Louis Dewey Day. WM. F. DEWEY.

It is expected that Judge Dewey's appearance and speech will be one of the most interesting features of the Dewey Day programme.

John A. Nolan, secretary and treasurer of the Walsh Zouaves Fife and Drum Corps, has sent the Post-Dispatch the following kindly letter:

At a meeting held by our corps we have unanimously decided to tender our services, through you, to the Press Club and escort them in next Saturday's demonstration—"Dewey Day," in case they are to participate in the celebration. If not, we are willing to accept and tender our services to any organization you may suggest, as we are willing at all times to aid the Post-Dispatch in all its undertakings, and especially that which will be celebrated next Saturday—the great "Dewey Day."

The Burlington lines have made special rates for next Saturday. L. W. Wakeley, general passenger agent, issued the following circular Tuesday:

Chillicothe to Callao, inclusive	$3 00
Bevier and Macon to Hunnewell, inclusive	2 50
Unionville to Laclede	3 00
Monroe to Withers' Mill, inclusive	2 00
Alexandria to Quincy, inclusive	2 00
Hannibal, Saverton and Ashburn	2 00
Louisiana to Seeberger, inclusive	1 50
Children may be ticketed at half the above rates.	

Tickets sold at the above rates will be good for passage on train No. 16, leaving Chillicothe Friday night, May 13, at 11:53 o'clock; also for train No. 16, leaving Chillicothe Saturday night at 11:52 o'clock, May 14.

From points east of Chillicothe tickets will be good for passage on all trains on the H. & St. J. of Saturday, May 14, including train No. 16 of Sunday morning, May 15.

From St. L., K. & N. W. points tickets will be good for all trains of Saturday, May 14, up to and including train No. 2 of Sunday, May 15. This will include train No. 8 of Friday night, May 13, from Alexandria and points south.

From C. B. & K. O. points, Unionville to Idaneau, inclusive, tickets will be honored on train No. 1 of Friday, May 13, and train No. 1 of Saturday, May 14. They will be good for return passage from Laclede on train No. 2 of Tuesday, May 17.

Tickets will be good leaving St. Louis on all trains up to and including train No. 3 of Monday morning, May 16, which will give visitors all of Sunday in the city.

Mrs. Winslow's Soothing Syrup for Children teething cures wind colic, diarrhoea, etc.

RIOTS IN HUPEI, CHINA.

Custom House and Several Foreign Buildings Reported Burned.

SHANGHAI, May 10.—There were serious riots last evening at Shasi, in the province of Hupei. The Custom House and several foreign buildings were burned.

A PURE GRAPE CREAM OF TARTAR POWDER

DR. PRICE'S CREAM BAKING POWDER

Awarded Highest Honors, World's Fair Gold Medal, Midwinter Fair

FREE! FREE! A GOOD BALL AND BAT FREE With the purchase of Boys' and Children's Suits.

Famous BROADWAY & MORGAN.

MAIL ORDERS Must in every case be accompanied by the cash.

The Most Astounding Values Ever Offered to Parents of Boys—Qualities and Prices Beyond the Pale of Competition.

A SPOT CASH CAPTURE OF BOYS' CLOTHING FROM KUHN & SONS

—696-702 Broadway, New York—the celebrated manufacturers of Boys' and Children's Top Notch High-Art Clothing. The conditions of this sale are such that what may seem extravagant language is in reality but a modest expression of facts—for every one of these suits are models of good taste—the fabrics are the pick of this season's productions—the styles are chic and choice—the fit is admirable—and the color combinations blend harmoniously and artistically—in fact never have we offered so much style—so much quality—so much wear and service for so little money.

Children's Suits

In all the various swell and becoming styles of the season now offered to you at these little prices:

Reefer, Junior and Two-Piece Suits that should sell at $2.50—go at $1.48

Reefer, Middy, Sailor, Two-Piece Double-Breasted Suits and Combination Suits that should sell at $5—will go at. $2.69

Reefer, Junior, Two-Piece and Middy Suits—that should sell at $3.50—go at..... $1.83

Reefer, Middy, Two-Piece Double-Breasted Suits and Combination Suits that should sell at $6.50—go at. $3.70

Reefer, Middy, Two-Piece Double-Breasted Suits—Reefer and Regular Double-Breasted Combination Suits—3-piece Suits and Sailor Suits—of the choicest fabrics—that should sell at $7, $8 and $10, will go at. $4.60

Young Men's Suits.

Ages 14 to 20 Years—Breast Measure 28 to 34 inches.

In Fancy Cheviots, Smooth Cassimeres and Worsteds—neat stripes, small checks, broken and invisible plaids and mingled effects.

All Ruthlessly Slashed at These Prices:

$6 and $6.50 Young Men's Suits at.. $3.70

$8 and $8.50 Young Men's Suits at.. $5.25

$10 and $11 Young Men's Suits at.. $6.45

$12.50 Young Men's Suits go at... $7.90

$15 and $16.50 Young Men's Suits go at..... $9.60

A Forcible Fact—Men's $12.50 and $15 Suits, $8.60

Needless to repeat the story of this great purchase—the fact remains that the identical suits that others offer at $12.50 and $15 are now yours at Famous at $8.60. Some double-breasted suits in the lot—but most of them single breasted—some French faced—some satin piped—all finely tailored—all perfect fitting—all this lot now open to your selection at $8.60.

$8.60

Beautiful fabrics—including fancy mixed smooth finished cheviots and cassimeres—black and blue cheviots and clay worsteds, as well as fancy worsteds—we couldn't possibly sell them for less than $12.50 or $15 if we had to buy them in the open market to-day. Nothing we can say can add to the bigness of this bargain. Come and see them. That's all that's necessary.

A WEDNESDAY BARGAIN SALE IN OUR BRIGHT AND BUSY BASEMENT.

Bread Boxes—Nicely Japanned—extra heavy tin. Size No. 1, worth 4c ..... 25c. Size No. 2, worth 6c 39c

Natural Prepared Palms. Good big ones—natural as life—permanent to any room 98c

Refrigerators—Complete line—all modern improvements—lowest prices—

No. 1 size $3.95
No. 2 size $5.95
No. 3 size $7.95
No. 4 size $9.95

Garden Rakes.
10 Tooth for.... 10c
12 Tooth for.... 12c
14 Tooth for.... 15c
Spading Forks for. 39c
Hoes for 21c
Shovels for..... 39c

Grand Rapids Carpet-Sweepers—usually sold for $4.50—Famous Price ... $2.50

Chamber Set—like cut—6 pieces..98c
10 Piece Set—like cut Wednesday..$1.48

High Chairs—Like Cut—reg. price $1.25—Famous Pr. 89c

53 dozen Flower Vases, imitation cut glass, with 10c ... 5c

100 doz. Gas Globes—nicely etched—each 10c

50 more of those good, strong Ironing Boards—with stand—worth $1.00 for 39c

Bed Castors, any size—wood or porcelain—set of four 9c

Whitewash Brushes—like cut—at Famous 7c
Good Dusting Brush—Famous, Wednesday. 7c

Good Hatchet—Worth 15c—Famous Price... 7c

Japanned Flour Cans—full size—
100 lb. 59c
50 lb. 43c
25 lb. 35c

Ready Mixed Paints.

House and Floor Paints—any color—ready mixed—qt., 19c—½-gallon, 38c—gallon 75c.
Barn Paints—per gallon 55c
Fence Paints—per gallon 55c
Floor Shine—Small cans..... 60c
Large cans $1.00
Varnish Stain—Small..... 15c
Medium..... 25c
Large..... 38c
Furniture Varnish—Small..... 10c

A WEDNESDAY BARGAIN SALE IN OUR BRIGHT AND BUSY BASEMENT.

For $15, The newest and best Suits for Men's everyday wear.

The Tamblyn-Powers Store, 314 North Broadway.

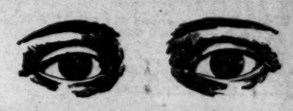

WIDE-AWAKE

People come to this new store of ours. The newest and best for Men's and Boys' wear are here. See to-day our Spring Overcoats, all selling at cost. See to-day our magnificent lines of Men's new Spring Suits at $12, $15, $18 and $20. See our Boys' Short Pant Suits at $5. None so good, and a base ball and bat free with every suit.

TAMBLYN-POWERS, 314 N. BROADWAY.

QUICK COMFORT REFRIGERATORS

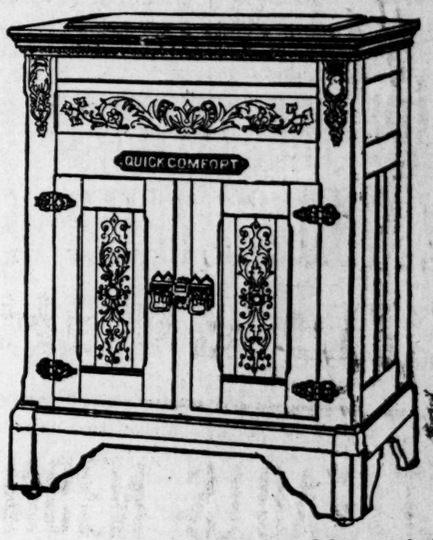

Refrigerators that can not be cleaned become foul and ill-smelling. The Quick Comfort is cleanable. There is nothing about it that can not be easily cleaned. It is made of the choicest dry hardwood and filled with pure charcoal. It has a perfect circulation of sweet, pure, cold dry air, and therefore uses the least ice. It is no higher in price than the old-fashioned, non-cleanable kinds.

RINGEN STOVE CO.

414 N. BROADWAY, and All Leading Dealers.

M'BRIDE'S BIG DAY.

AN OLD MERCHANT ELOPES AND TRIES TO JUMP FROM THE BRIDGE.

LOST HIS BRIDE MEANWHILE.

Has a Large Celebration of the Several Incidents and Winds Up at the Hospital.

Andrew McBride, 61 years old, a coal dealer living at 1401 North Sixteenth street, is in the City Hospital ruminating over a series of unusual experiences that befel him Monday.

It was a great day and several days may elapse before Andrew is himself again. He started out by eloping to East St. Louis, where he and Mary Kelley were wedded. Then he celebrated the event by getting drunk. Then followed three attempts at self-destruction by leaps from the middle span of the Eads Bridge. The police interfered each time, and the last time the gay and festive Andrew was arrested and sent to the City Hospital for observation.

Mr. McBride was duly sober Tuesday when he grasped the iron doors and thrust his nose between the bars to talk to a reporter. He is a large man, with iron gray hair and beard. He prepared for his wedding by getting a haircut in a style all his own. He got a pair of horse-shears and did the trick by himself. It looks as though he wearied before he finished and let it go at that. On one side the hair was amputated at the skin, while on the other it was trimmed a la Buffalo Bill.

"Oh, I am feeling as fine as a fiddle this morning," said Mr. McBride, "and I want to go home. Yes, yesterday was a pretty day for me. Me and Mary Kelley, we got married. You see, we have been living in the same house for a long time and I got tired of keeping batch. We were afraid to get married here for fear the gang would make it warm for us. So we went across the river. We got the 'Squire to go with us and get the license. Then he hooked us up.

"I was walking along on the street and what do I see, a laying right in the middle of the sidewalk but a $5 bill. Of course I got my mitts on it. Then I figures it that the money belongs in East St. Louis. I did not know who it belonged to, so I just thought I would divide it up among the saloons. Pretty soon most of the money was gone and I was gloriously drunk. I don't know what became of the old woman. I left her to take care of herself.

"Then I thought about that fellow Steve Brodie, jumping from the bridge and making a name for himself. Why shouldn't I do the same thing? The trick has been done, and can be done again. I would have done it yesterday if the fool policeman had kept away. I am a good swimmer, and a bath would not have hurt me.

"What became of the old woman? I don't know. She's at home, I reckon. She was down to see me last night, but I told her that when I got good and ready I would go back to her."

Handsome.

Of all trains now running out of St. Louis the new Wabash Banner Limited to Chicago at 9:05 p. m. is the finest.

STRUCK BY SUBURBAN CAR.

An Old Expressman's Narrow Escape From Death.

Louis Krodwig, 65 years old, an expressman living at 2846 Salena street, had a narrow escape from death Monday morning.

His wagon was overturned and dragged a distance of 60 feet by a Suburban car.

The old man was in the vehicle at the time, but received no more serious injury than a few abrasions of the skin on his face and hands.

He was driving west in the track on Morgan street between Grand and Spring avenues, about 8:30 o'clock, when car No. 71, going in the same direction, struck the wagon.

Motorman Burgess rang his bell, but the old man did not hear. The car was on a down grade and refused to answer the brake, owing to the slippery rails.

The wagon was almost totally wrecked, but the horse went through the accident unscathed.

Krodwig was sent home in an ambulance.

House Cleaning Time.

Finish floors and borders "Floor-Shine" colors.

Call for National Bank Statements.

WASHINGTON, May 10.—The Comptroller of the Currency has issued a call for the statement of the condition of national banks at the close of business May 5.

ARE YOU BANKRUPT in health, constitution undermined by extravagance in eating, by disregarding the laws of nature, or physical capital all gone, if so,

NEVER DESPAIR

Tutt's Liver Pills will cure you. For sick headache, dyspepsia, sour stomach, malaria, torpid liver, constipation, biliousness and all kindred diseases.

Tutt's Liver Pills an absolute cure

SIX HURT BY WIND.

Damaging Storm Is Reported Near Hagar, Lincoln County, O. T.

GUTHRIE, O. T., May 10.—C. M. Arthur has arrived here from Hagar, Lincoln County, and reports a cyclone having devastated the country between here and Clifton Sunday morning, destroying ten houses and wrecking as many more, and badly injuring six people, as follows: Mrs. Quinett, cut in head; Henry Quinett and Minnie Quinett, backs hurt; Mr. Wells, back injured by falling timbers; Mrs. Flowers, hurt internally and cannot live; Mrs. John Bolan, hurt internally by falling timbers.

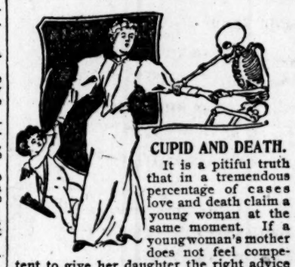

CUPID AND DEATH.

It is a pitiful truth that in a tremendous percentage of cases love and death claim a young woman at the same moment. If a young woman's mother does not feel competent to give her daughter the right advice about how to keep herself well and strong in a maidenly way, she should seek the advice of some physician of years of wide experience, and of substantial reputation. A young woman naturally does not like to be a subject of discussion, examination and the horrible local treatment of a home doctor. Moreover, obscure physicians make the mistake of attributing her ills to indigestion, or heart or liver trouble, when the real cause is weakness or disease of the delicate organs concerned in wifehood and motherhood.

The embarrassing examinations and local treatment upon which most doctors insist, are nine times in ten entirely unnecessary. Dr. Pierce's Favorite Prescription acts directly on a woman's special organism and makes it strong and healthy, and competent to bear the strain of wifehood and motherhood. It allays inflammation, soothes pain, heals ulceration and stops debilitating drains. It banishes the sufferings of the period of expectancy, and makes baby's arrival in the world easy and almost painless. Good druggists recommend it. Letters addressed to Dr. R. V. Pierce, Buffalo, N. Y., are sacredly confidential.

"It has been nearly four years since I took Dr. Pierce's Favorite Prescription," writes Mrs. C. C. Clark, of New Rome, Floyd Co., Ga., "and there have been no signs of any return of female complaint. I am now fifty years old and can walk two miles and one-half, and to-day am as well as ever. I have used Dr. Pierce's Pleasant Pellets, and found them as good as recommended."

Look glum and feel glum? That's biliousness and constipation. Dr. Pierce's Pleasant Pellets are a sure, speedy and permanent cure. They never gripe. At all medicine stores.

A VICTIM OF GOITRE.

Josie Young Doomed to Almost Certain Death by a Rare Affliction.

Josie Young of 1603 Olive street, who is only 25 years old, is condemned to a lingering death by goitre in the throat, which Dr. Kearney of the City Dispensary pronounces one of the largest and most malignant that ever came under his observation.

Goitre, an affection of the thyroid gland, he says, is rare in this country, but is common in Switzerland, where it is attributed to a germ that comes from the water, lodges in the thyroid gland and enlarges it to enormous size, often as big as a football. In Switzerland, as in this country, the goitre is considered fatal. One of its peculiarities that has puzzled physicians is the connection between it and the sufferer's brain. If permitted to grow the victim becomes violently insane in some instances, while in others they become morosely imbecile. On the other hand, surgeons have been unsuccessful in removing them, as the patient generally bleeds to death from the incision.

The goitre in Josie Young's throat is double the size of an orange, and is rapidly increasing in size. Dr. Kearney says the woman's suffering is intense. He is endeavoring, both by external and internal remedies to reduce the goitre, but fears that his patient is doomed.

FALL OF CAMP JACKSON.

Anniversary of a Tragedy of the Civil War Occurs Tuesday.

Tuesday is the anniversary of the surrender of Camp Jackson. May 10, 1861, the Missouri militia mobilized in the neighborhood of Olive street and Grand avenue, then a wilderness, was surrounded by Gen. Lyon and after they had laid down their arms 46 people, men, women and children, mostly innocent spectators, were killed by a volley from Lyon's men, fired under a misapprehension, and under whose orders has never been fully ascertained.

Among those captured in the surrender were several whose names are still familiar in St. Louis, notably those of Samuel M. Kennard, Jerome Hill, Joseph Boyce, Benjamin Von Phul, Alexander A. Lesueur, Given Campbell, W. P. Barlow, A. J. P. Garesche and many others.

It is a coincidence that the closing paper of Capt. Joseph Boyce on "The Local Military Organizations of St. Louis From 1809" should be delivered on such an anniversary. It will be read Tuesday night before the Missouri Historical Society, 1609 Locust street.

At the St. John's M. E. Church, Twenty-ninth and Locust streets, Hon. George R. Wendling will deliver his famous lecture on "Stonewall Jackson" for the benefit of the Women's Christian Home, "Summer Rest."

MRS. HARRIS WENT AWAY.

Mr. Harris Was Absent and Asks the Police to Help Find Her.

The police are searching for Mrs. Henry Harris, 24 years old, who, her husband says, packed her trunk during his absence Monday morning and disappeared from their home, 1307 Washington avenue. She took her two little children. Harris has no idea, he says, what prompted his wife to leave.

CABLE COMMUNICATION TO THE SOUTH INTACT.

NEW YORK, May 10.—The Central and South American Telegraph Co. announces that cable communication with Buenos Ayres and Uruguay "via Galveston" is not interrupted. All the "via Galveston" lines are working as usual

CHEAP FUEL

FOR COOKING STOVES OR RANGES.

Before purchasing stoves or ranges for SUMMER COOKING, investigate comparative cost of STOVE GASOLINE versus Coal Gas. FIVE GALLONS of STOVE GASOLINE for cooking purposes is equivalent to 1000 cubic feet of gas; therefore it is cheaper than gas. GASOLINE STOVES are for sale by all STOVE DEALERS, and GASOLINE is handled by all GROCERY STORES.

GAS FOR FUEL.

Before deciding what kind of fuel you will use for cooking during the hot summer months think over the following figures taken from Whipple's Annual Reports of Causes of Fires in St. Louis:

Year.	Fires Caused by Gasoline Stoves.	Fires Caused by Gas Stoves.
1891	65	0
1892	78	2
1893	82	3
1894	87	1
1895	78	1
1896	119	1
1897	121	4
	630	12

OVER 28,000 GAS STOVES ARE IN USE IN ST. LOUIS.

"EAST, WEST, HOME IS BEST," IF KEPT CLEAN WITH

SAPOLIO

OLD W. S. STONE Whisky. (Est'd 1835.) Government stamp on every bottle. Absolute guarantee of purity, age and quantity. It is the best. Try it and be convinced. Any first-class dealer can supply you.

EXTRA FINE OF FLAVOR—Small and tender—are the Laurel Brand Extra Stringless String Beans—regular price 15c can—this week only. 12c

Conrad's, 618 Locust. 2711 Franklin Av., Delmar near Taylor.